SOU'WESTER

1942

SOUTHWESTERN UNIVERSITY

The Students of

Southwestern University

Present the

1942 Sou'wester

Editors

LEE KARR

MERRELLE ADKINS

Business Manager

DOUGLAS BENOLD

Faculty Advisor

DR. G. B. WOLCOTT

Foreword

The publication of this book marks the passing of another school year. We of the staff sincerely hope that herein each of you will find recorded those things which meant the most to you these months.

This has been a joyous year, and it is pleasant to think on these things. Now, however, our thoughts and energies must be turned toward something more vital. We must face the grim reality that our nation is at war. This tragedy comes nearer to us day by day as our brothers and friends go to defend the ideals for which they have stood.

As the greater portion of the world is being darkened by gross materialism, there is a danger that in the conflict we may lose sight of the true values of life. Thus do we realize the importance of our educational institutions. They must serve as beacons to keep the light of these truths ever bright so that those who are struggling for that which is right will not become engulfed in the storm and utterly perish.

We do not plan to merely win this war, but after the war to preserve these values which we are now striving to inculcate. If these values are so cherished, they will become a guide to our conduct, so that those things calculated to protect civilization will not be lost to man.

Dedication

To Mr. M. L. Williams, a man who has given many years of invaluable service for the good of Southwestern and her students, this book is respectfully dedicated.

★ ADMINISTRATION BUILDING

★ CODY MEMORIAL LIBRARY

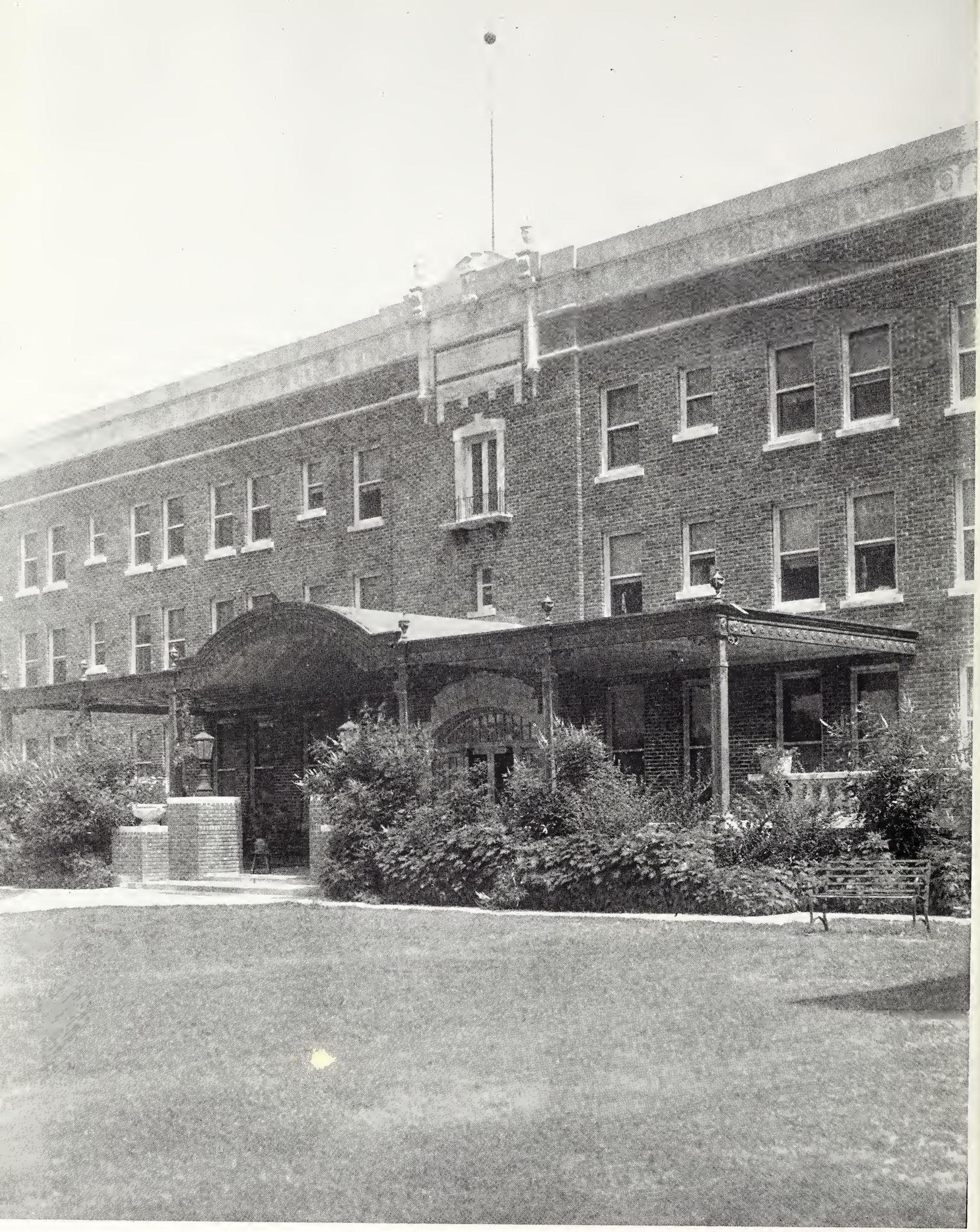

★ LAURA KUYKENDALL HALL

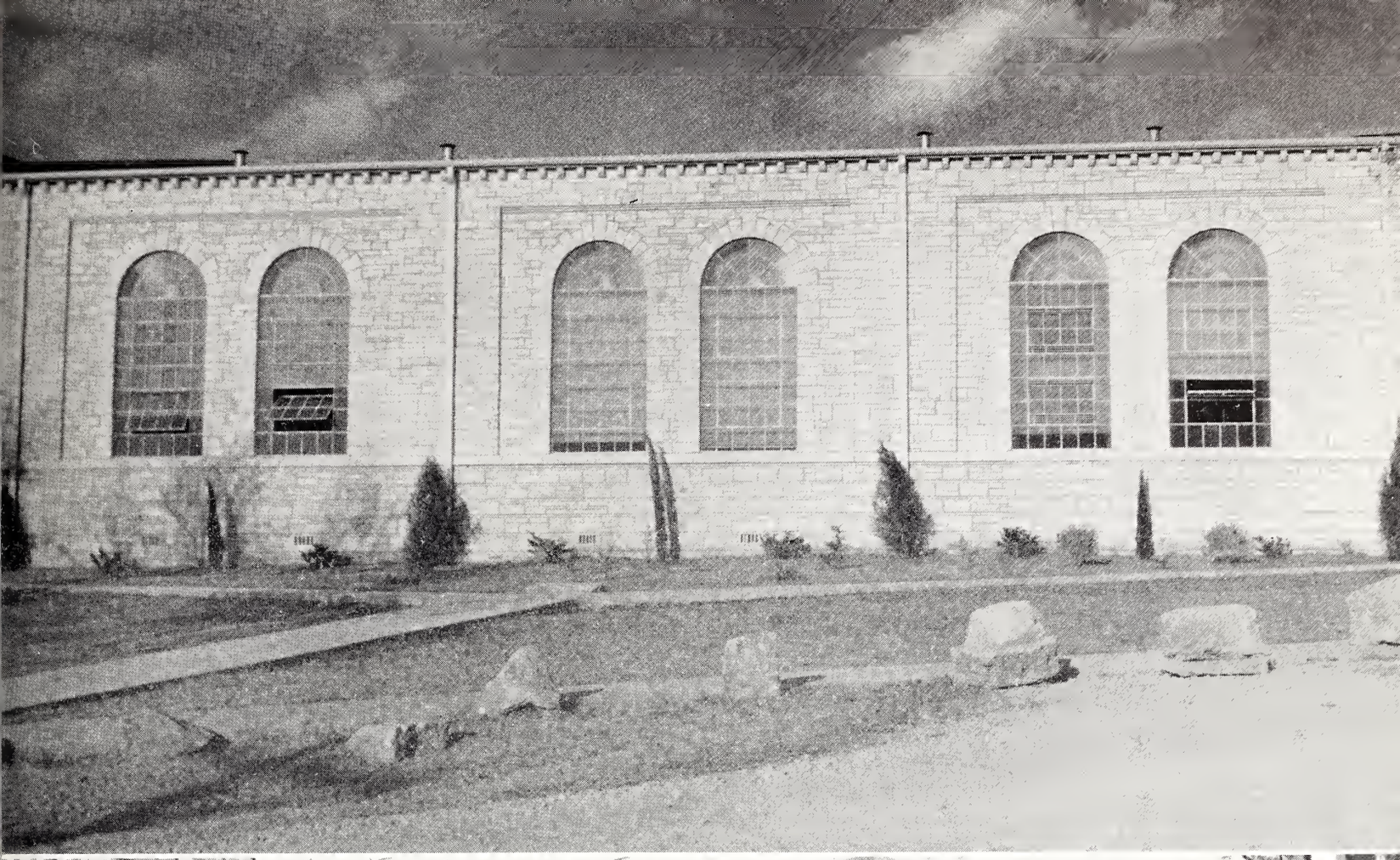

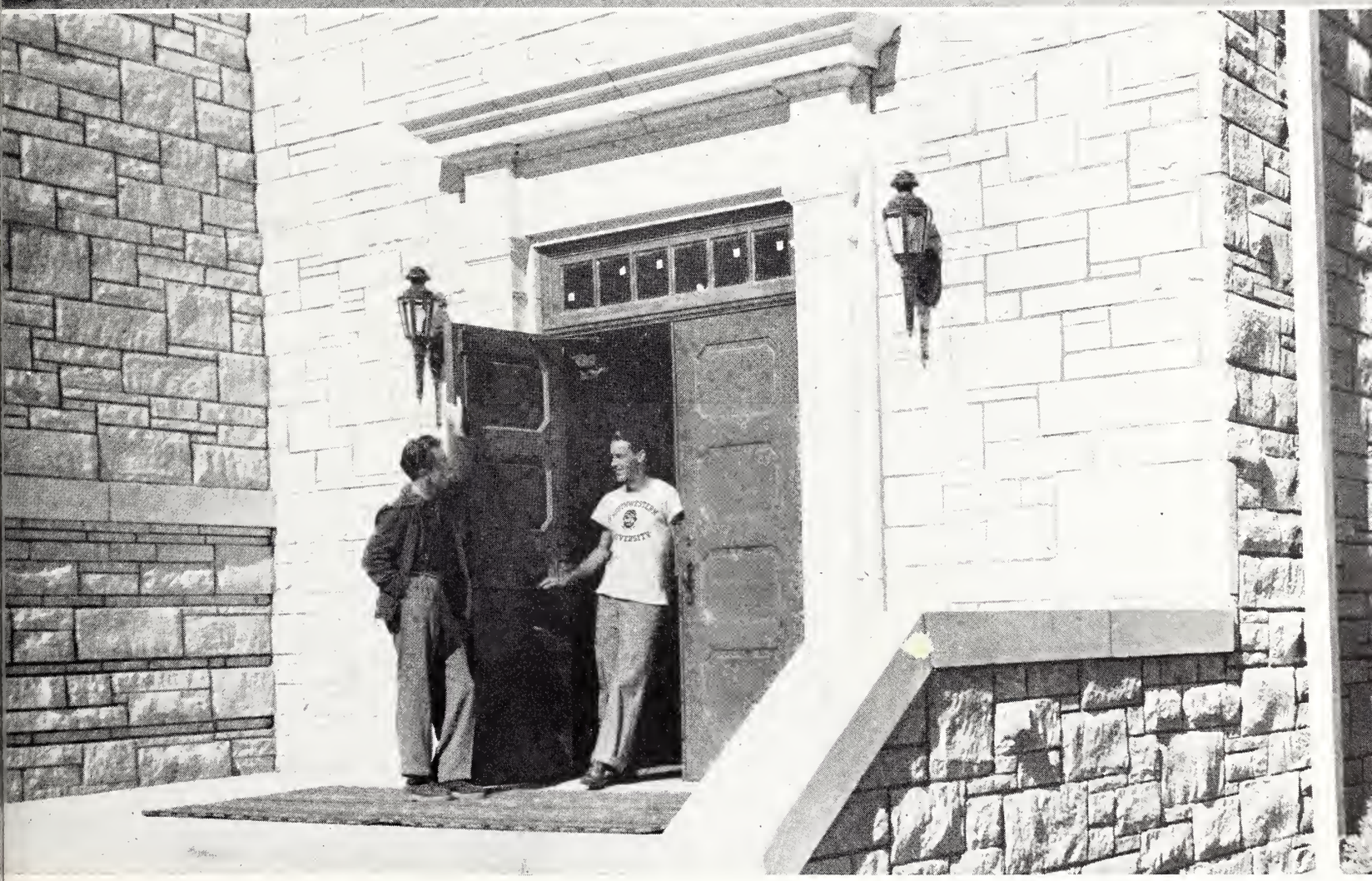

★ JIM WEST GYMNASIUM

★ MOOD HALL

★ WILLIAMSON COUNTY SCIENCE BUILDING

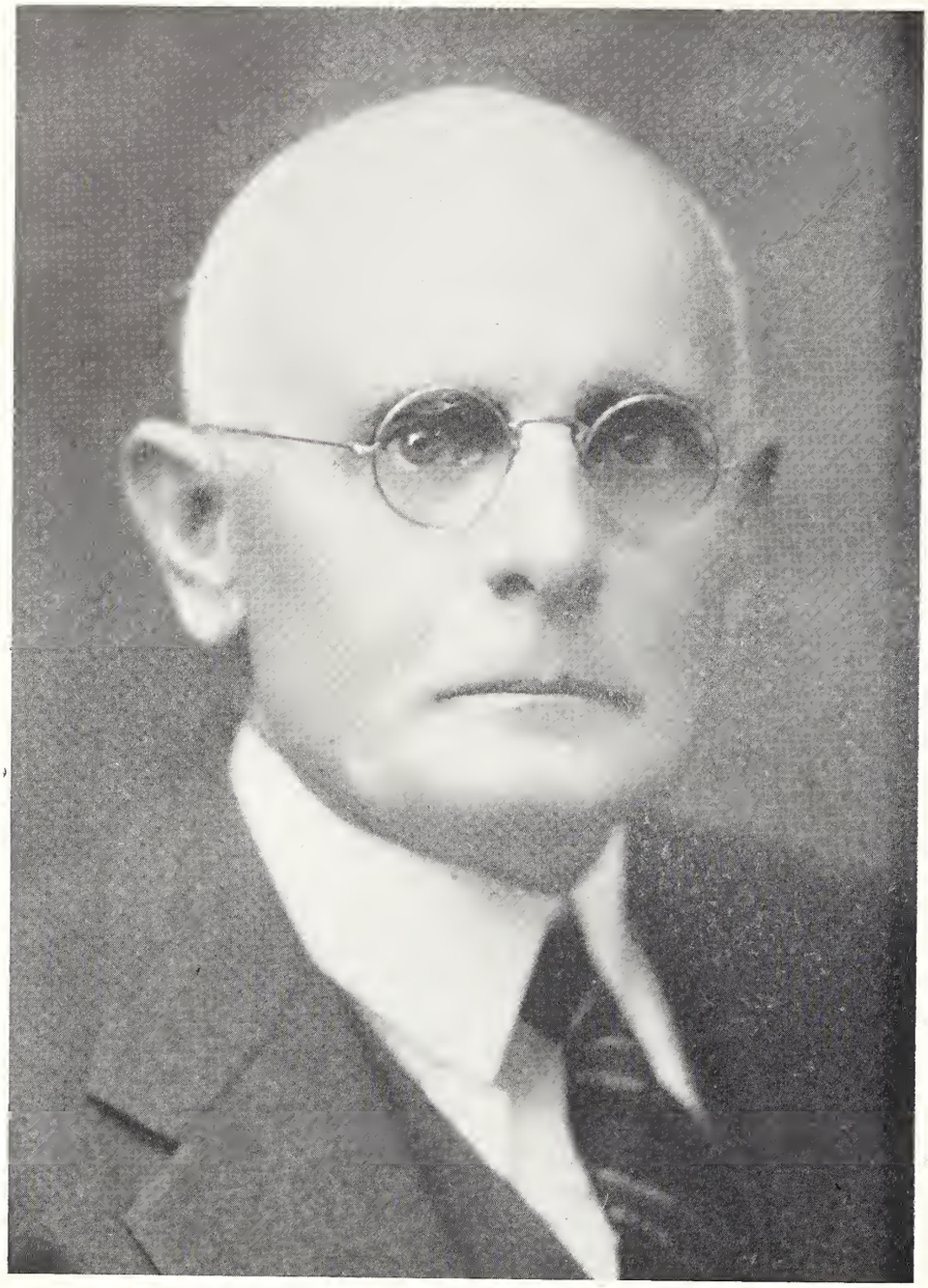

John William Bergin,
D.D., Ph.D.

President of
Southwestern University

★ The President's Valedictory

Seven academic years have come and gone since I was asked to give my salutatory for the College Annual. Since then much water has gone by the mill. Southwestern has gone out of her first century of achievement into the second; out of staggering debt into a financial reserve; out of despair and gloom into hope and confidence; from a presidential salutatory to a presidential valedictory. It was a joy to watch the erection of the beautiful library and an inspiration to look upon our wonderful gym. Other presidents have built gyms and libraries, paid debts, increased endowment, and enlarged student bodies, but none before has ever been acclaimed President by the students. In this, you have made your President unique and he appreciates your loyalty and confidence.

"Because you loved me I have much achieved
Had you not loved me then I could but failed.
Because you trusted and believed
I dared not disappoint and so prevailed."

The president-elect will come to you wonderfully endowed and with a record of accomplishments. Southwestern has the promise of very greatly enlarged endowment and with your loyalty and splendid enthusiasm, may our beloved Southwestern go on to greater and ever greater achievement.

JOHN WILLIAM BERGIN.

Oscar A. Ullrich
Dean of Faculty

Ruth Morgan Ferguson
Dean of Women

I. J. McCook
Business Manager

★ Executives

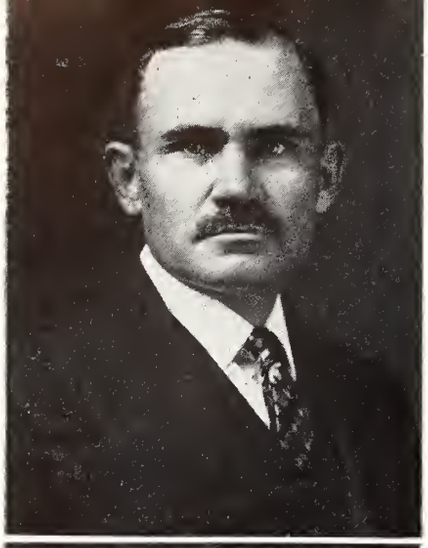

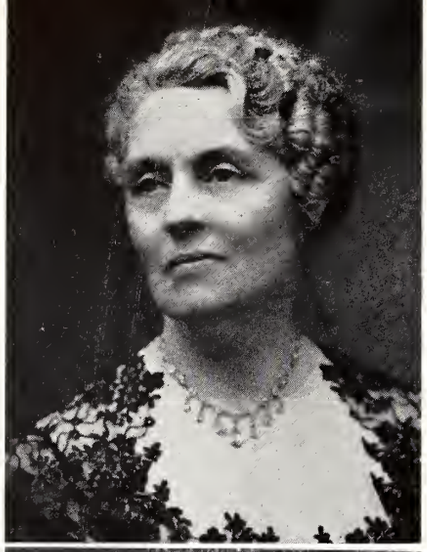

OSCAR ALVIN ULLRICH
Bachelor of Arts, Master of Arts,
Doctor of Philosophy
Dean of Faculty

RUTH MORGAN FERGUSON
Bachelor of Arts, Master of Arts
Dean of Women

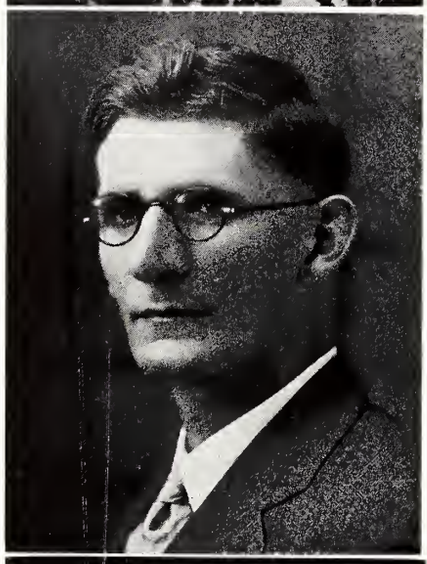

MARGARET MOOD MCKENNON
Bachelor of Arts
Librarian

HENRY EDWIN MEYER
Bachelor of Arts, Bachelor of Science,
Bachelor of Music
Dean of Music

ISAAC JOEL MCCOOK
Business Manager

PEARL ALMA NEAS
Registrar

WILLIAM H. COLE
Pastor

RANDOLPH M. MEDLEY
Bachelor of Arts
Director of Athletics

WILLIAM CARRINGTON FINCH
Bachelor of Arts, Bachelor of Sacred Theology, Master of Theology, Doctor of Philosophy

CLAUDE HOWARD
Bachelor of Arts, Master of Arts, Doctor of Philosophy

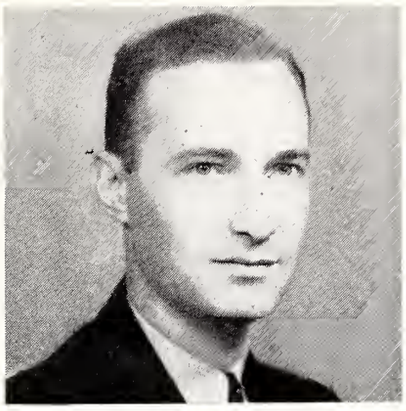

Associate Professor
Head of Department of Religion and Philosophy

Head of Department of English

GEORGE C. HESTER
Bachelor of Arts, Master of Arts

MYRON LAWSON WILLIAMS
Bachelor of Arts, Master of Arts

Head of Department of History and Government

Head of Department of Business Administration, Economics, and Sociology

JOHN CAMPBELL GODBEY
Bachelor of Arts, Master of Arts

THOMAS HODGIN MARSH
Bachelor of Arts, Master of Arts, Bachelor of Divinity

Head of Department of Physical Science

Head of Department of Speech and Drama

GORDON BLOOMFIELD WOLCOTT
Bachelor of Science, Master of Science, Doctor of Philosophy

LUTHER JACOB WAGGONER
Bachelor of Arts, Bachelor of Divinity, Master of Arts

Head of Department of Biological Science

Associate Professor of Religion and History

Head of Department of Foreign Languages

Head of Department of Art

JOHN HERBERT UTLEY
Bachelor of Arts, Master of Arts,
Doctor of Philosophy

CARL BENTON COMPTON
Bachelor of Arts, Bachelor of Fine Arts

Assistant Professor of Spanish

Head of Department of Mathematics

LUCY BELLE MORGAN
Bachelor of Arts, Master of Arts

ALBERT RUSSELL WAPPLE
Bachelor of Science, Master of Science

Instructor in Speech and Drama

Director of Physical Education
Assistant Professor of Education,

JANE FRAZER BROWN
Bachelor of Arts, Master of Arts

RHEA WILLIAMS
Bachelor of Science, Master of Science

Director of Band,
Director of Publicity

Assistant Professor of Physics and Mathematics

THOMAS MINARD JOHNSON
Bachelor of Fine Arts

SIDNEY BURGIN DUNN
Bachelor of Science, Master of Science

THOMAS HAMILTON CLARKE
Bachelor of Arts

Instructor in Business Administration

IOLA BOWDEN
Bachelor of Arts, Bachelor of Fine Arts, Master of Music

Instructor in Piano, Organ, and Theory

NOEMI FRANCOISE CARTIER-SCHUCHMAN
Bachelor of Science

Fellow in Foreign Languages

ANITA STORRS GAEDCKE
Bachelor of Fine Arts, Master of Fine Arts

Director of Orchestra

JEAN ELIZABETH LEISER
Bachelor of Science

Instructor in Education and Physical Training

AROXIE HAGOPIAN
Bachelor of Music, Bachelor of Arts

Conductor of Chorus

JOHN EDWARD PARRISH
Bachelor of Arts, Master of Arts

Instructor in English

MARY ELIZABETH WILCOX
Bachelor of Arts

Instructor in Mathematics

Assistant Registrar

Assistant Librarian

LOIS CLARKE

MARY MAUDE WEDEMEYER
Bachelor of Arts, Master of Arts

Hostess of Laura Kuykendall Hall

Bookkeeper and Cashier

LORENA PORTER MOSES

LOUISE ISCHY RADER

University Nurse

Supervisor of Dining Hall

SARAH MALCOLM WRIGHT
Bachelor of Arts, Registered Nurse

EDNA GROTE LEHMBERG

Campus Engineer

University Physician

F. C. ROBERTS

JOHN RICHARD MARTIN, M.D.

Photos From COLLEGE LIFE

LIFE AT S. U. IS NOT ALL—STUDY

THERE ARE COKES, CARS, AND CO-EDS

THEY EAT----

THEY PLAY----

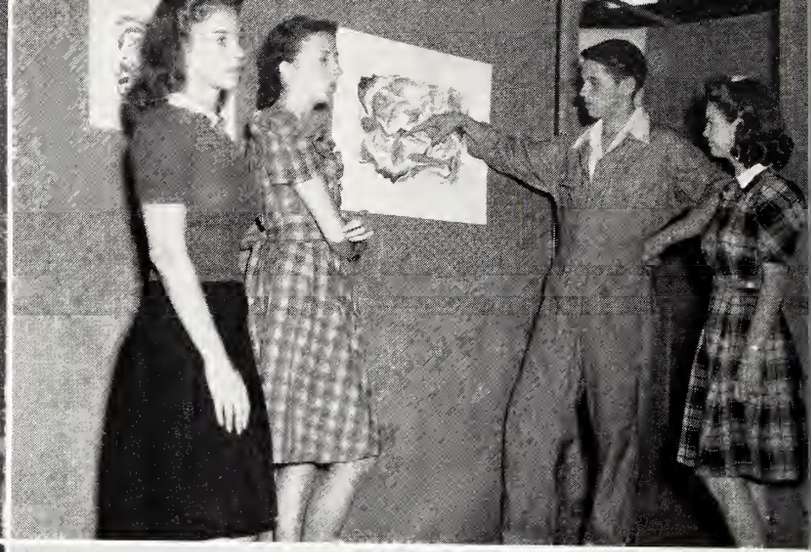

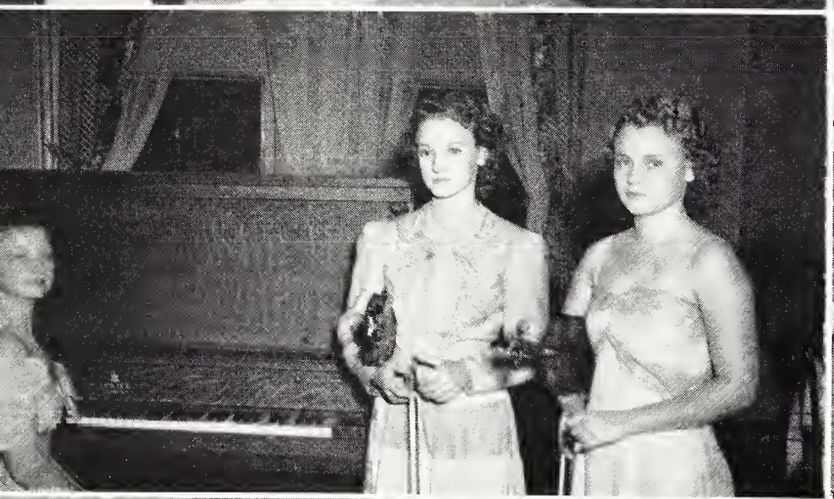
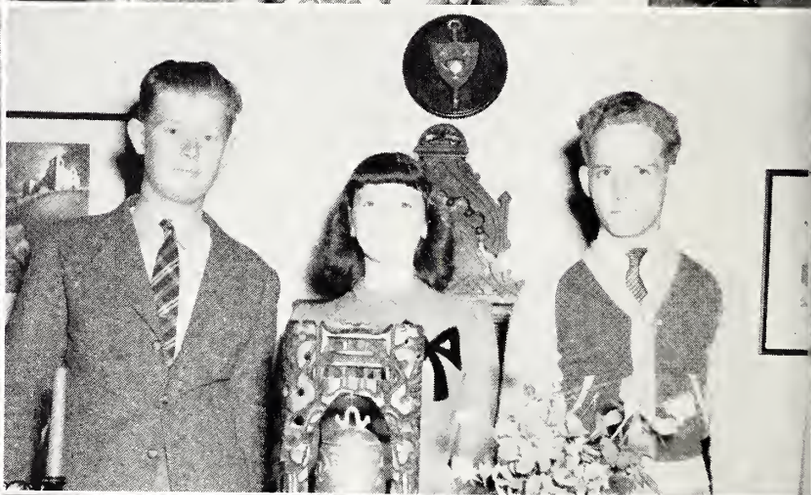

The Magazine staff diligently at work—obviously . . . Corky shows 'em how . . . Starke and Godbey draw the line . . . Sigma Tau Delta . . . The Howards and Gerry rehearse for the Golden Bowl Dinner .. . Sigma Tau Delta's new initiates . . . I thought we told them to blank this out . . . Audrey.

Patrick without a girl, imagine that . . . Stop that Coffin . . . The pause that refreshes . . . I'm an old cowhand . . . Nancy and Gotch . . . What Furrh . . . the Tri-Delts entertain.

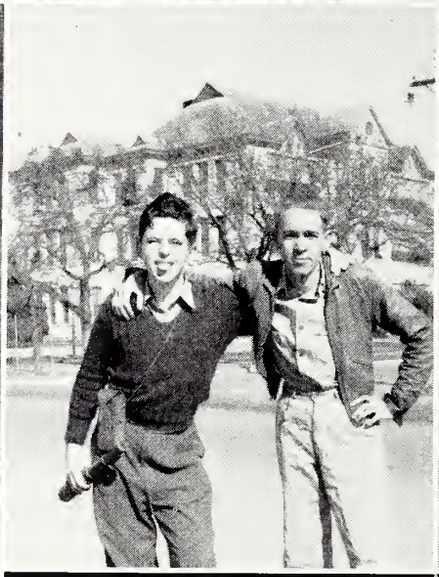

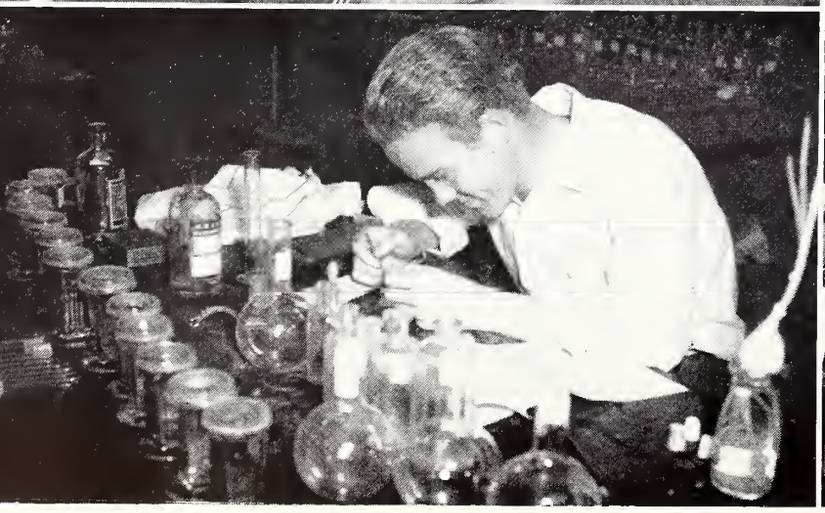

Sleeping beauties??? . . . Sunday morning . . . Evidently a posed picture . . . graciousness personified . . . Gipper joins the forces . . . Stark and Davis, 'nuff said . . . Hands off . . . Louis Pasteur Powell mixes it up . . . S. U. Chorus.

Pep Rally . . . Really, Miss Purcell . . . cuttin' the rug . . . Hitler King and Glamour Girl Pitkin . . . Artists? . . . Audrey, Edwina, and Betty . . . Where did we git them at? . . . How do you do, I'm sure . . . The agonies of registration . . . Glamour takes a holiday . . . Wimpy . . . "Where'd you get those eyes?" . . . Dr. Bishop gives students a cheery hello . . . campus chatter . . . Roommates.

How did this happen? Where is everybody? . . . "Now we see democracy 'democking'." . . . Robertson and Glover watch intra-murals . . . How did this pass the censors? . . . Cappy in the wrong dorm . . . Campused? . . . One of the Price boys . . . What else but the Freshman Parade . . . That long wait at the Business Office . . . Anxious anticipation for faculty reception . . . Some o' the S. U. gang . . . Three football heroes . . . Spring fever . . . Wallace and Harkrider talk it over . . . Doc Tinsley returns for Homecoming.

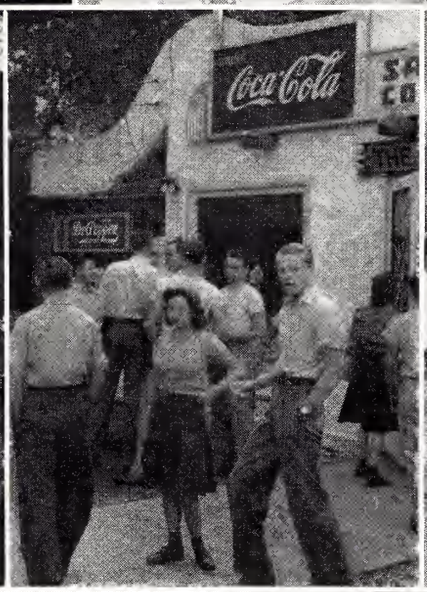

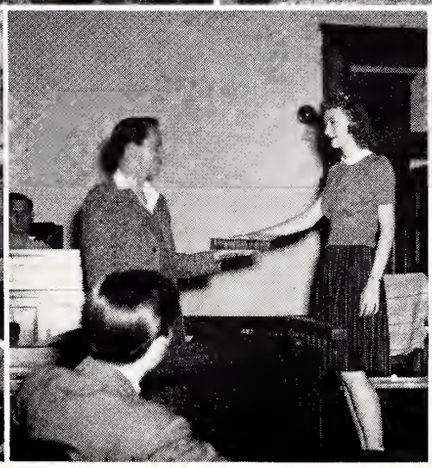

Belles of the Golden Bowl . . . Rainbow Queen . . . S. U. Chorus dresses up to have its picture "took" . . . most popular spot at the reception . . . Bo Peeps . . . Corky and two campus cuties . . . Barbs get comfortable for a good old game of volleyball . . . Chapel day, no doubt . . . steady couple . . . just people . . . someone's "libel" to get stung . . . Brum . . . Reading that "blanket" that covers Southwestern every week.

Max swings out . . . Bandmen Byrd, Dawson, Davidson . . . Don't take it so hard, boys . . . T. J. and Miller talk it over (pardon us, T. J. talks it over) . . . Betty . . . Uncle Bob . . . S. U. Chorus gals . . . Bill and Sookie . . . Kitchen crew . . . More chorus girls . . . Roomies . . . Friends . . . Mexia cuties . . . Stacy and Retzer . . . Cappie and Bob . . . Jonsie and Rinn . . . Bobbie and Elton wade in ole San Gabriel . . . Lovelady beats it out . . . Sadie and Mandy . . . Cyrano Pitkin . . . Terry Roper in an appealing pose . . . Dorothy . . . Aw, shut up, Mac . . . Corny . . . Art students at work . . . Billie, Mildred, and Margaret . . . They all turned out for the game.

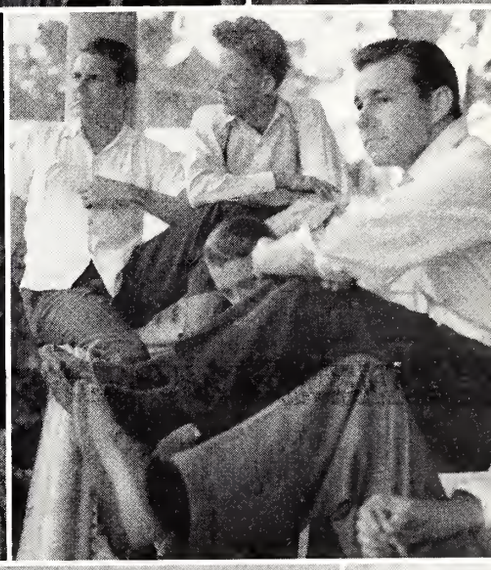

S. U. coeds protect the squirrels . . . Look at the birdie . . . Bessie . . . More coeds . . . Mrs. Anderson . . . Jenkins and Dickson . . . Flagpole foursome . . . Bill and Chid . . . Warnke and Ike . . . Watch those figures girls . . . Lovely, just lovely . . . Sanford, Barton, and Blalock . . . Phil . . . They welcome homecomers . . . Blackie, Red and Dutch smile for the camera . . . Rev. Lawler.

DANCE BAND

LEADER ARNOLD CASWELL

Saxes

Ray Davidson
Arnold Caswell
George Rouser
Paul Miller

Brass

Joe Mims
Roger Dawson
Grant Scoggins
Ike Cox

Rhythm

James Daniels
Bill Holmes
Franklin Pickle

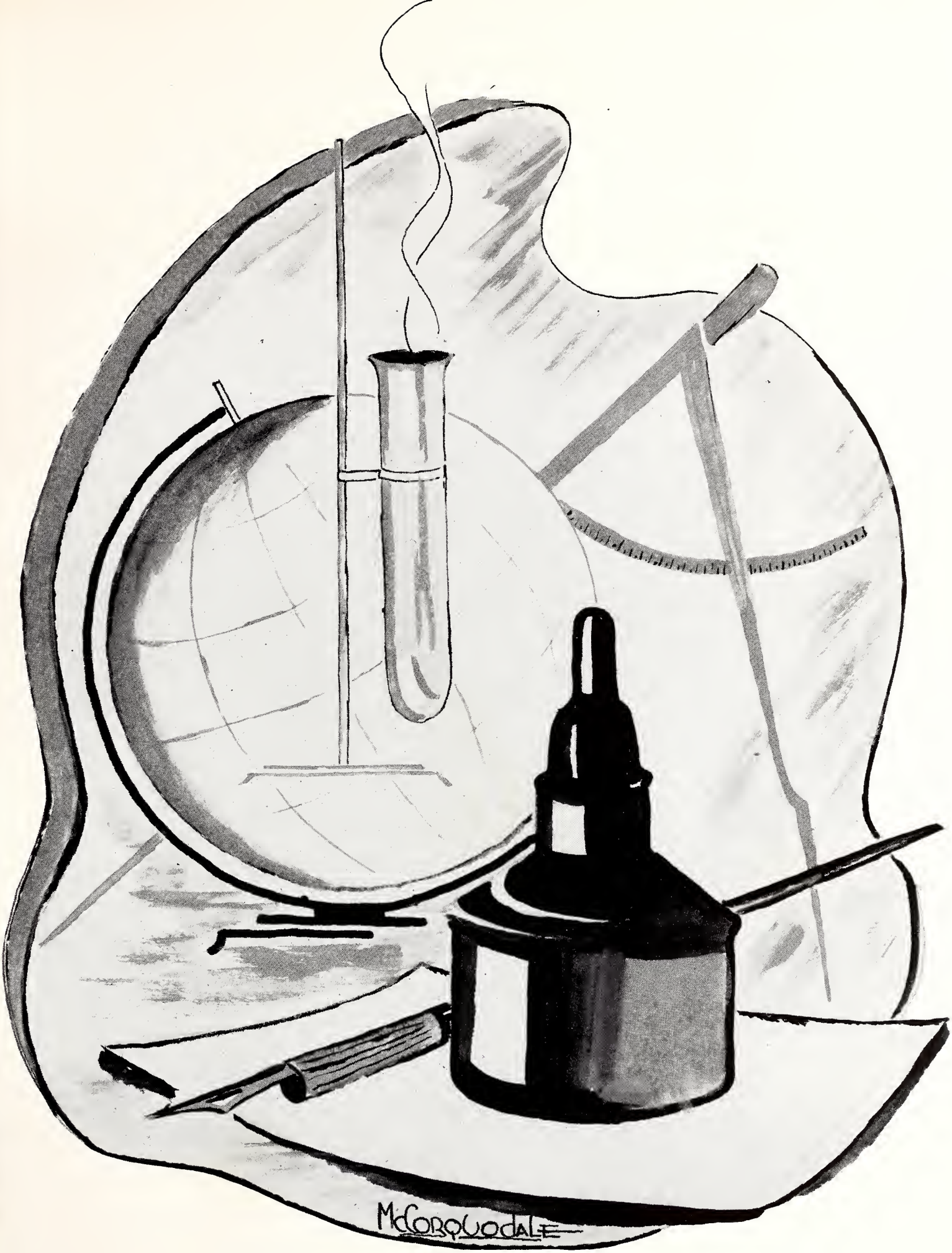

CLASSES

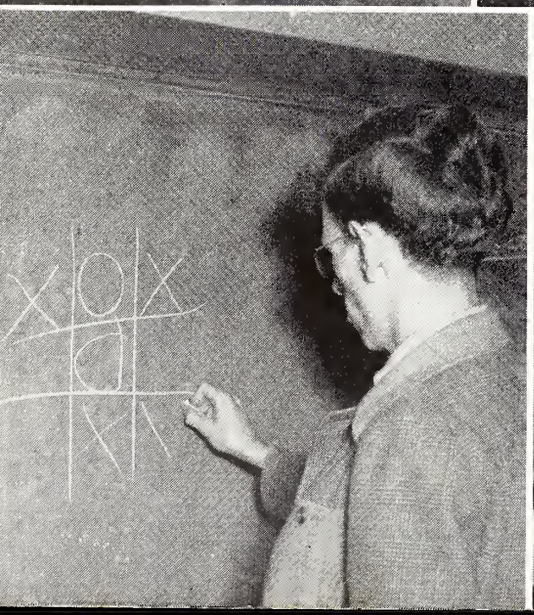

FIRST NATIONAL
BANK

Class of '42

OFFICERS

President . . . . . MILLER MANFORD
Vice President . . . . . GORDON McLEOD
Secretary . . . . . FRANCES ASKEY

CLASS OF '42

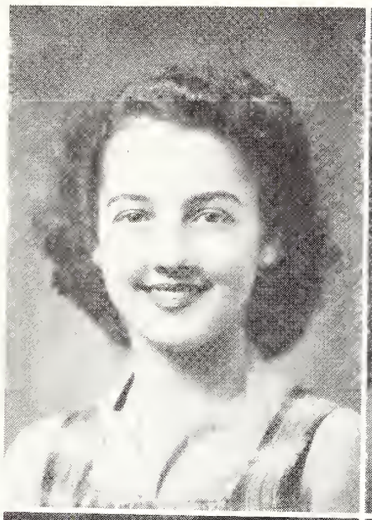

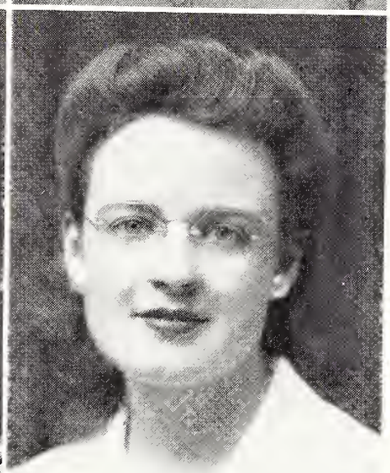

FRANCES ASKEY

Gonzales

Major: Business Administration
Minor: Economics
Secretary to the Business Manager '38-'42
Delta Delta Delta
Recording Secretary '41-'42
Scholarship chairman '41-'42
Pi Gamma Mu
Secretary-Treasurer '41-'42
Secretary, Senior Class '41-'42
Secretary, Freshman Class '38-'39

ELIZABETH GRAVES BARTLETT

Marlin

Major: English
Minor: History
Zeta Tau Alpha Sorority
Treasurer '40-'41
President '41-'42
Panhellenic
Secretary '41-'42
Pi Gamma Mu
English Club
Who's Who in American Colleges and Universities
L. K. Hall Honor Council
Pan-American Forum
Mask and Wig

DOROTHY MARIE BEARDEN

Tyler

Major: Religion and Philosophy
Minor: Economics
President, Phi Mu
Secretary, Panhellenic Society
President, Panhellenic Council
President, L. K. Hall Honor Council
Secretary, Student Council of Religious Activities
Senate
Who's Who in American Colleges and Universities
Pi Gamma Mu
Sou'wester Staff

LURLINE BARTLEY

Georgetown

Major: Public School Music
Pan American Forum
Barg organization
Musical Arts Club
Mask and Wig

MAXINE BENOLD

Georgetown

Major: Elementary Education
Minor: Speech and Drama

GENEVIEVE BRITT

Wheeler

Major: Elementary Education
Minor: English
Alpha Delta Pi Sorority
Historian
Vice President
Chorus
Musical Arts Club
Mask and Wig
English Club

BOB BROWN

Alice

Major: Physics and Mathematics
Minor: Chemistry
Alpha Chi
President, S. U. Science Society '41-'42
Barb Association
Mood Hall Honor Council '41-'42
Tutor in Physics

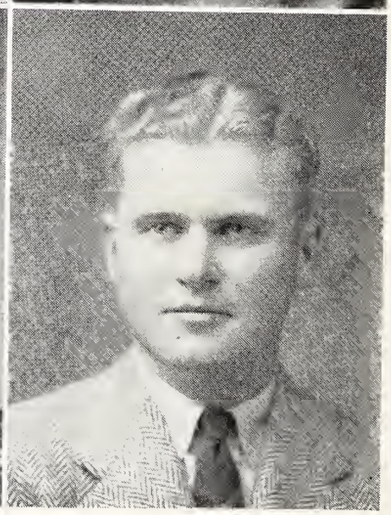

JOHN BURLESON

Smithville

Major: History and Government
Minor: Psychology
Football '39-'40-'41

CLASS OF '42

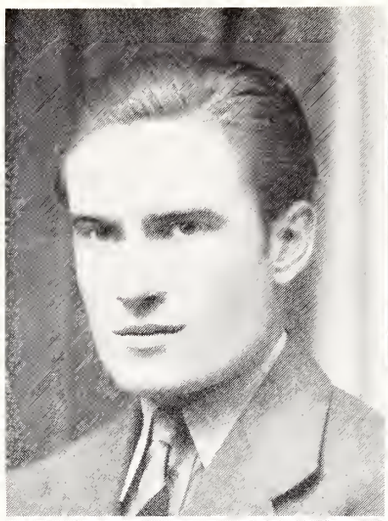

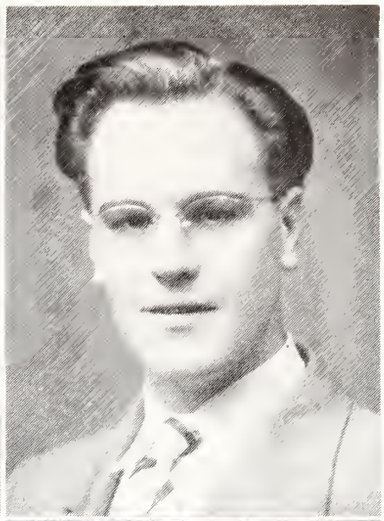

ARNOLD FLEMING CASWELL

Georgetown

Major: Band
Alpha Chi
Assistant Director of Band '41-'42
President, Band Majors Club
Phi Delta Theta
Band '39-'40-'41-'42
Orchestra '39-'40-'41-'42
Musical Arts Club
French Club
Section Sargent Band '39-'41

RODNEY ABBOTT CLARK

Bandera

Major: English
Minor: Philosophy
Editor, Southwestern Magazine '40-'41
Board of Student Publications '40-'41
Vice-President, Ministerial Ass'n '40-'41
Barb Association
Student Assistant in English

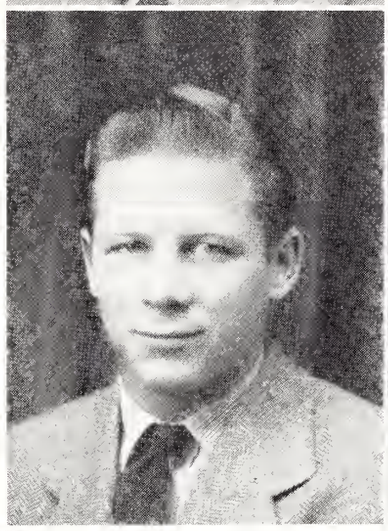

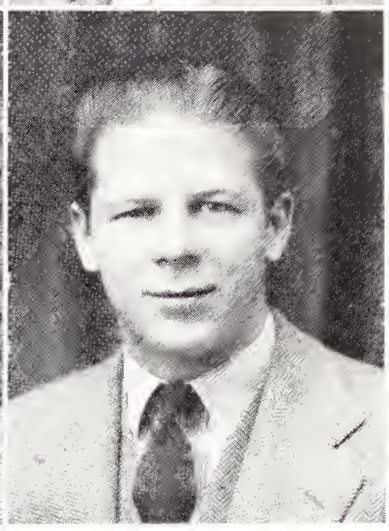

MERTON GILBERT CONOLEY

Taylor

Major: Physical Education
Minor: History and Government
S Association
Pan American Forum
Sports Club
Vice President '41-'42
Football, 4 years
Phi Delta Theta
C. P. T.

GRAHAM GILLIS CONOLEY

Taylor

Major: Business Administration and Economics
Minor: Physical Education
Phi Delta Theta
S Association
Pan American Forum
Sports Club
Football, 5 years

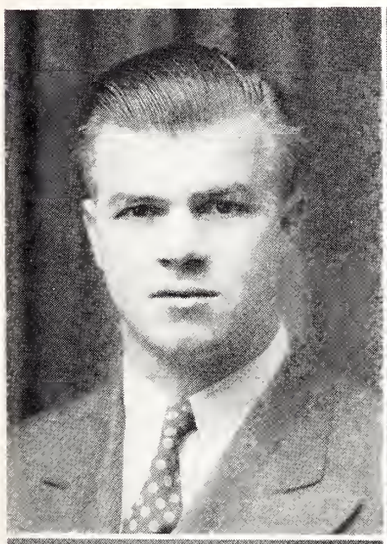

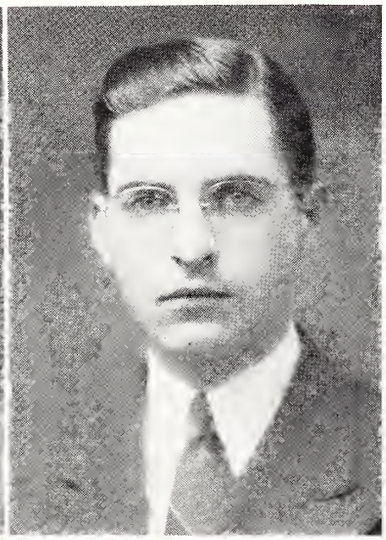

BURNEY COMBS COPE

Buffalo

Major: Religion and Philosophy
Minor: Speech and Drama
Ministerial Association
President, Mood Hall Crusade

CURTIS D. CROSSMAN, JUNIOR

Garland

Major: Business Administration
Minor: Economics
Panhellenic Council
Kappa Alpha

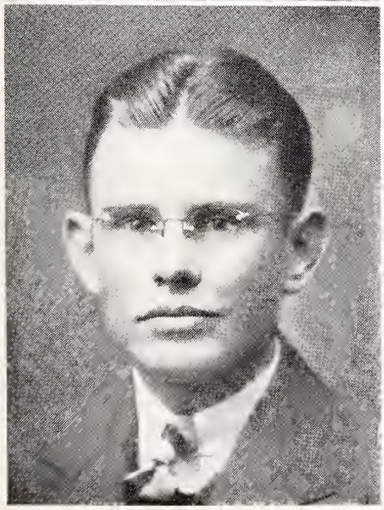

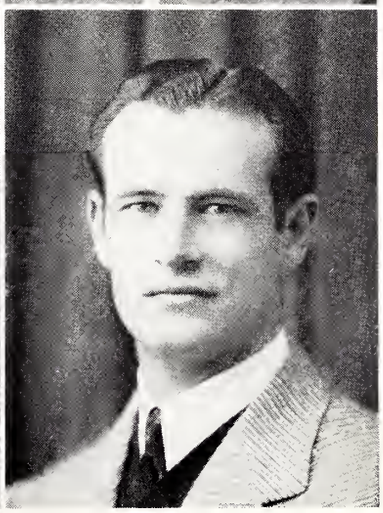

WAYNE DUNSON

Waco

Major: Speech and Drama
Minor: Bible
Ministerial Association

HORACE ELROD

Houston

Major: History and Government
Minor: Physical Education
"S" Association
Football, 4 years
Basketball, 4 years
Captain
Spanish Club
Barb Association

CLASS OF '42

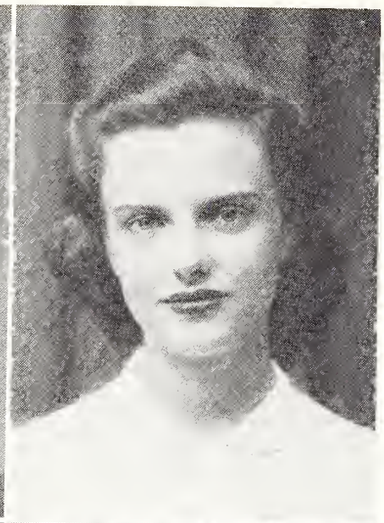

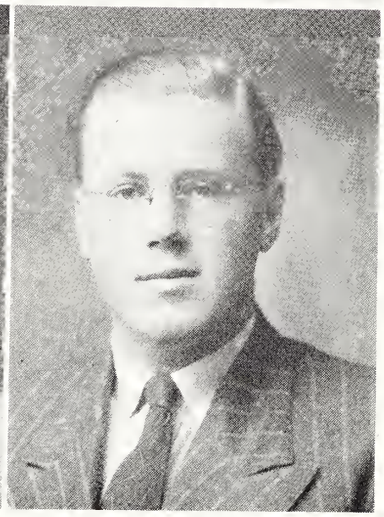

JEFFERSON NEWTON FAITH
Leander

Major: Education
Minor: Chemistry

MARJORIE FISHER
Houston

Major: Business Administration and Economics
Minor: Psychology
Miss Southwestern '39-'40
Alpha Delta Pi Beauty '40-'41
Rainbow Queen '41-'42
Alpha Chi
Pi Gamma Mu
Student Senate
Panhellenic Council
L. K. Hall Honor Council
Beauty Nominee '41-'42
Who's Who in American Colleges and Universities
Alpha Delta Pi Sorority
President '41-'42
Treasurer '40-'41

FRANCES ALICE FLUTH
San Antonio

Major: History and Government
Minor: Education
Zeta Tau Alpha Sorority
Historian '41-'42
Alpha Chi
Pi Gamma Mu
L. K. Hall Honor Council
English Club
Mask and Wig

L. G. GLOVER, JUNIOR
Georgetown
Major: Chemistry
Minor: Mathematics
Band
German Club

ROSALIE GODBEY
Georgetown

Major: History
Minor: Public School Music
Barb Executive Committee
Alpha Chi
President S. C. R. A.
Senate '41
Who's Who in American Colleges and Universities
Mask and Wig
French Club

CHARLES GORDON
Georgetown

Major: Mathematics
Minor: Physics
Physics assistant '39
Physics tutor '40-'41
Southwestern Science Society
Vice President, Science Society '41
Texas Academy of Science
Alpha Chi
Varsity Tennis '39-'40

JOYCE ELAINE BAILEY GRIEGER
La Grange

Major: Elementary Education
Minor: Physical Education

A. G. HARRIS
Georgetown

Major: History
Minor: Business Administration
Football

CLASS OF '42

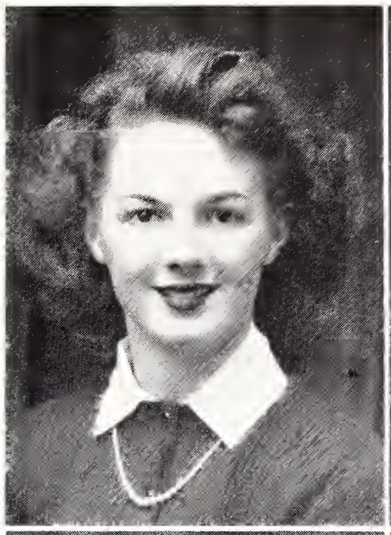

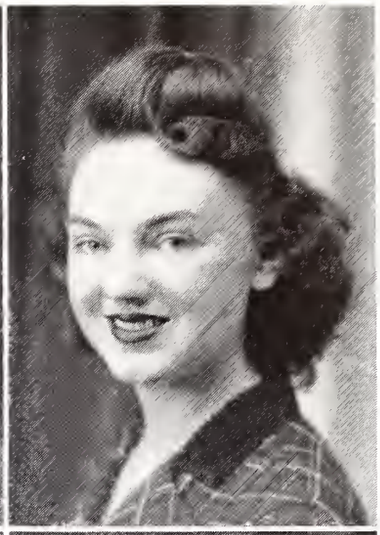

ANNE ELISE HARRISON

Marshall

Major: Business Administration
Minor: Economics
Treasurer, Zeta Tau Alpha
All School Beauty '41-'42
Sports Club
Mask and Wig
Secretary to Tom Johnson '40-'41
Secretary at L. K. Hall '41-'42
Honor Council

OLIVE RAE HOYT

Katy

Major: Speech and Drama
Minor: English
Barb Association
Alpha Chi
Pi Gamma Mu
Vice President, Barb Association '41-'42
Mask and Wig
Speech Club
English Club
Pan American Forum
Chorus '39-'40-'41-'42
Student Senate '42
Secretary, Honor Court '42
S. C. R. A.

MAUDE SEDBERRY HARRISON

Marshall

Major: Business Administration
Minor: Economics
Vice President, Zeta Tau Alpha '41-'42
Miss Southwestern '41-'42
Pi Gamma Mu '41-'42
Vice President
L. K. Hall Honor Council '41-'42
Panhellenic
Sports Club
Mask and Wig
English Club
Student Assistant in Business Administration Department '41-'42
Social Chairman, Zeta Tau Alpha '40-'41
Bookkeeper of Student Accounts in Business Office '40-'41

MYRA LOU HUNT

Portland

Major: History and Government
Minor: Education
Delta Delta Delta
Chorus

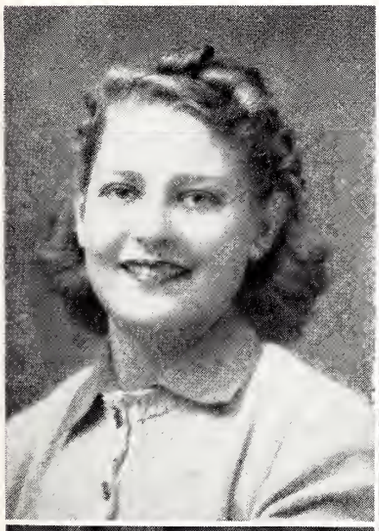

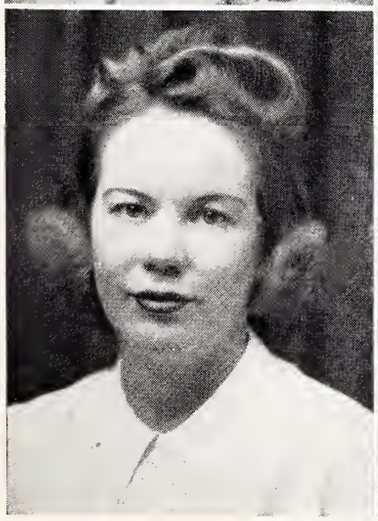

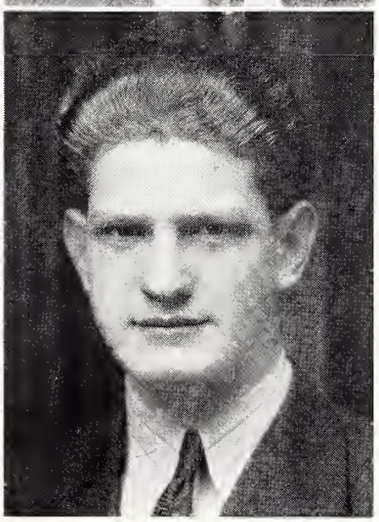

WYNONA JOSEPHINE HUTCHERSON

Sonora

Major: Physical Education
Minor: History
Delta Delta Delta
1st and 2nd Vice President
Corresponding Secretary
Publicity Advisor
Megaphone '42
Senate '41
Panhellenic '42
L. K. Hall Honor Council '41-'42
C. P. T. '41
Pan American Forum
Sports Club

LEE KARR

Georgetown

Major: Business Administration
Minor: Economics
Editor, Sou'Wester '42
Photographer, Sou'Wester '41
Who's Who in American Colleges and Universities
Senate
Photographer, Magazine
Photographer, Megaphone
Barb Association
Executive Council
Morale Committee

MARGARET IRENE KEELING

Georgetown

Major: Education
Minor: History and Government
Barb Association

VERNON DEWAYNE KIRK

Sabinal

Major: History and Government
Minor: Economics
Band '40-'41-'42

CLASS OF '42

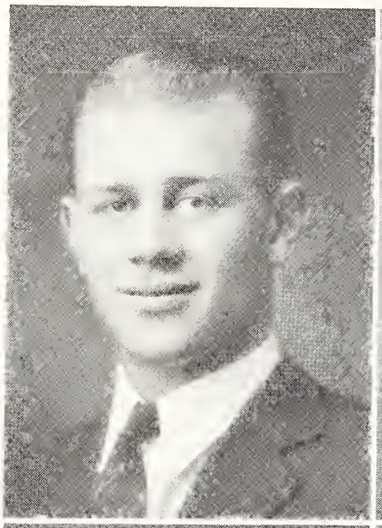

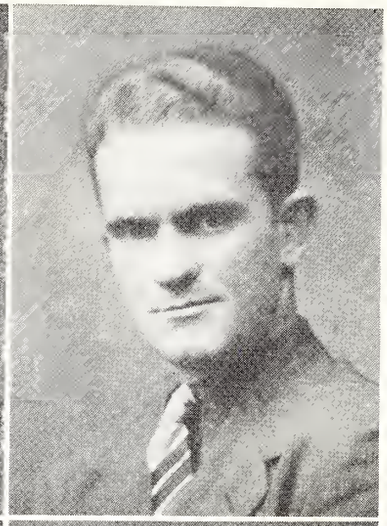

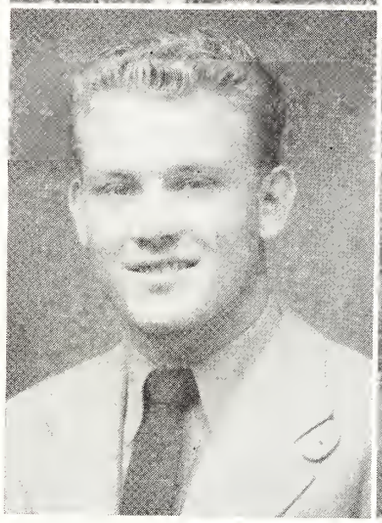

MARVIN WILLIAM LAMPERT
Lorena

Major: History and Government
Minor: Business Administration and Economics
Pi Gamma Mu
Football '39-'40-'41
Basketball '40-'41
Who's Who in American Colleges and Universities
President, Barbs '41-'42
Senate '41-'42
Mood Hall Honor Council '41-'42
Snyder Hall Honor Council '40-'41
Vice President Mood Hall Honor Council
"S" Association

RAY LAWLER
Burkburnett

Major. Speech and Drama
Minor: Bible
Ministerial Association
Campus Crusade

PRESTON LUCAS
Sweetwater

Major:
Minor:
Football '40-'41
Basketball '40-'41
"S" Association
Sports Club

MILLER LEE MANFORD
Smiley

Major. Business Administration
Minor: Economics
Vice President, Freshman Class
Art Club
Pi Gamma Mu
Kappa Sigma
Grand Treasurer '41-'42
House Manager '41-'42
President of Senior Class
All-Star in Intermural Football '40-'41

EARNEST FLEMING MASON
Uvalde

Major: Physical Education
Minor: Speech and Drama
Band Manager

ELIZABETH ANN McKINNON
Longview

Major: English
Minor: Speech and Drama
Alpha Delta Pi Vice President '39
Miss Southwestern '38-'39
Alpha Delta Pi Beauty '39-'40
Mask and Wig Vice President '39-'40
Pan American Forum
Beauty Nominee '41-42

GORDON HOLLIS McLEOD
Happy

Major: Business Administration and Economics
Minor: History
Phi Delta Theta
President '41-'42
Pi Gamma Mu
Vice President '40-'41
President '41-'42
Southwestern Band President '41-'42
Panhellenic Vice President '41-'42
Vice President Senior Class '42

ROBERT LEE McMURREY
Corpus Christi

Major: Business Administration
Minor: Economics
Football '39-40-'41
"S" Association
Mood Hall Honor Council '39-'40-'41
Senate '39-'40-'41

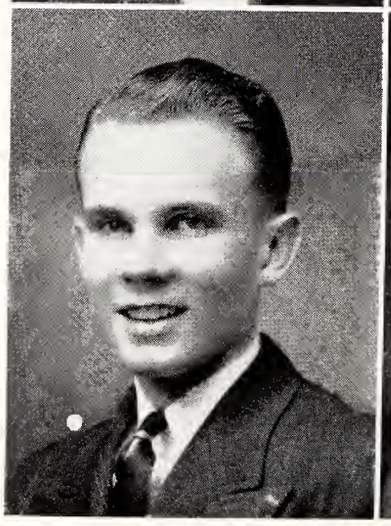

CLASS OF '42

MARTHA ANN NALL

Georgetown

Major: History and Government
Minor: English
Delta Delta Delta
Pi Gamma Mu
Mask and Wig
Pan American Forum
English Club

MARY TOM NEAL

Concan

Major: Speech and Drama
Minor: English
Delta Delta Delta Sorority
Mask and Wig
Student Senate
Pan American Forum
Panhellenic Council
Band Sweetheart

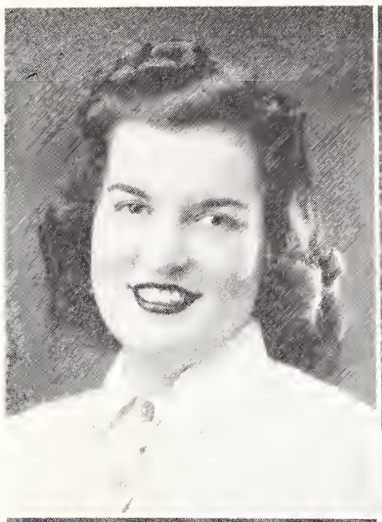

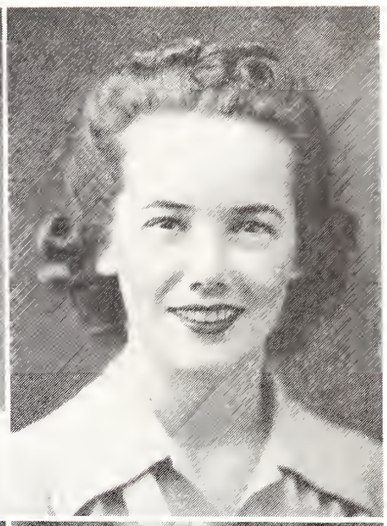

EUGENIA PALMER

Bangs

Major: Public School Music
Minor: Education
Secretary, Phi Mu
Pi Gamma Mu
Chorus
Ministerial Association
Chorus
Ministerial Association
S. C. R. A.
Assistant, Public School Music Department
Assistant to the Dean of Women

FRANK O'NEILL

Yoakum

Major. History and Government
Minor: Physical Education

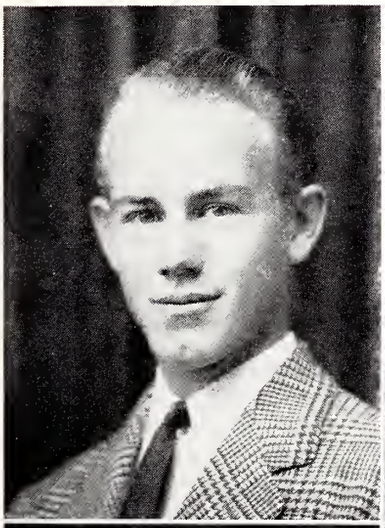

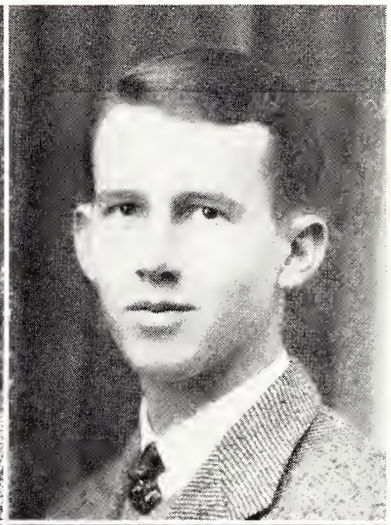

PAUL HENDERSON POWELL, JUNIOR

Woodville

Major: Chemistry
Minor: Biology
Chorus
Intermural Golf
Archery

JAMES CULLEN PRICE

Georgetown

Major: Chemistry
Minor: Biology
Kappa Sigma
Senate
Vice President, Students' Association '40-'41
President, Students' Association '41-'42
Who's Who in American Collegels and Universities
Science Society
Spanish Club
French Club
Chorus
University Morale Committee

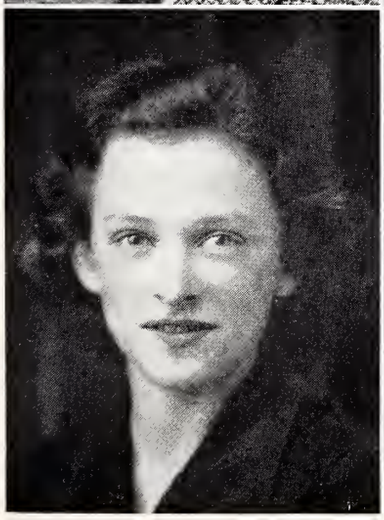

JANE ROBBINS

Georgetown

Major: Public School Music
Minor: Speech and Drama
Zeta Tau Alpha
Sport Club
Mask and Wig
Le Cercle Francais

IDA MAY RUNDELL

Houston

Major: English
Minor: Speech and Drama
Barb Association
English Club
Sports Club
President, Barb Girls '40-'41
L. K. Hall Honor Council Vice President '41-'42
University Honor Court '42
Mask and Wig
Chorus

CLASS OF '42

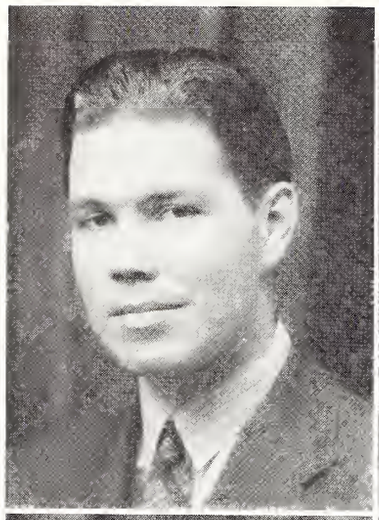

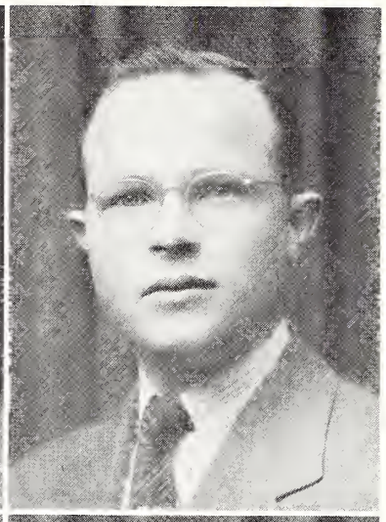

JAMES FRANKLIN SEHON

Conroe

Major: English
Minor: Speech and Drama
Phi Delta Theta
Who's Who in American Colleges and Universities
Alpha Chi
President '41
Panhellenic Council '40-'41
Le Circle Francais
English Student Assistant

JACK SHAW

Round Rock

Major: Religion and Philosophy
Minor: History
Ministerial Association
French Club

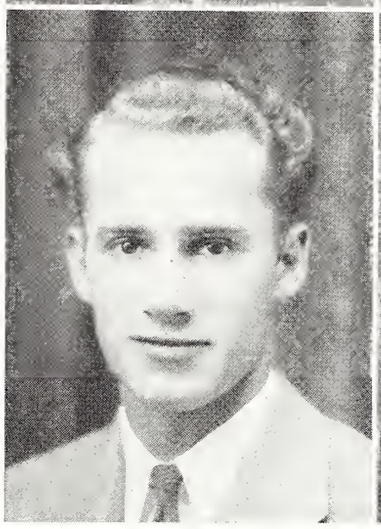

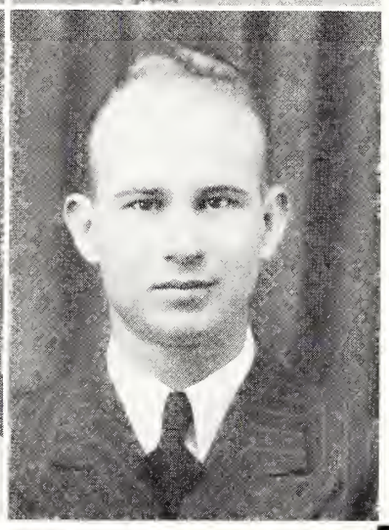

DOUGLAS BEAUMONT SHERRILL

Houston

Major: Chemistry
Minor: Biology
Pre-Med Association '40-'41
German Club '37-'38-'40

HOWARD SIDES

Andice

Major: Business Administration
Minor: Economics
Alpha Chi
Tutor in Psychology '41-'42

OUITAH MARJORIE STEWART

Minerva

Major, English
Minor: Spanish
Pi Gamma Mu '41-'42
Pan American Forum '40-'41

GERALDINE STONE

Gainesville

Major: Public School Music
Minor: English
Student Assistant in Piano
Mask and Wig
Musical Arts Club Secretary '42
Alpha Chi
Pi Gamma Mu
English Club
Megaphone Staff '40

WINNIE STONE

Georgetown

Major: Physical Education
Minor: History and Government
Library Staff

LESLIE STRANGE

Mart

Major: Business Administration
Minor: Economics
Kappa Sigma
Treasurer '41
President '42
Panhellenic Council

CLASS OF '42

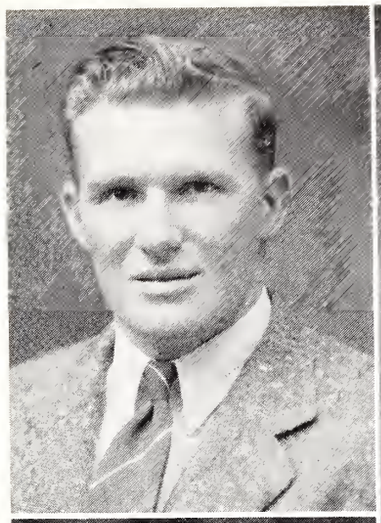

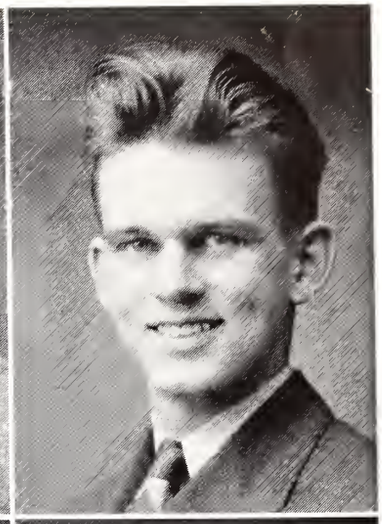

WALTER DANIEL TAYLOR
Orange

Major: History and Government
Minor: English
Football
Pan American Forum

BYRON EDGAR WALTERS
Georgetown

Major: Public School Music
Minor: Art
Pianists Club
Chorus
Spanish Club
Megaphone Staff

GLADYS MAE WILKINSON
Lufkin

Major: Mathematics
Minor: Education
Miss Southwestern '40-'41
Alpha Delta Pi Sorority
Reporter '39-'40
President '40-'41
Southwestern Science Society
Alpha Chi
Pi Gamma Mu
Student Senate
L. K. Hall Honor Council
Secretary '40-'41
Panhellenic Council
Student Assistant in Math '39-'40-'41
Chorus
Pi Kappa Delta
Who's Who in American Colleges and Universities
French Club

LELA LYNETTE WEAVER
Navasota

Major: Spanish
Minor: English
Pan American Forum
Barb Association
Chorus
Library Staff

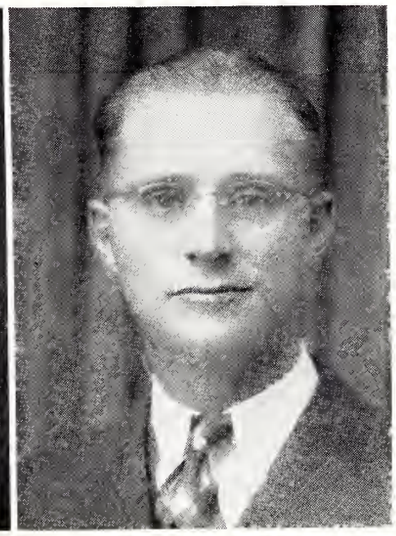

WANDA MARICE WINFREY
Georgetown

Major: Education
Minor: History
Alpha Delta Pi Sorority

VERNON GRANT WHITE
Thrall

Major: Religion and Philosophy
Minor: History
Ministerial Association

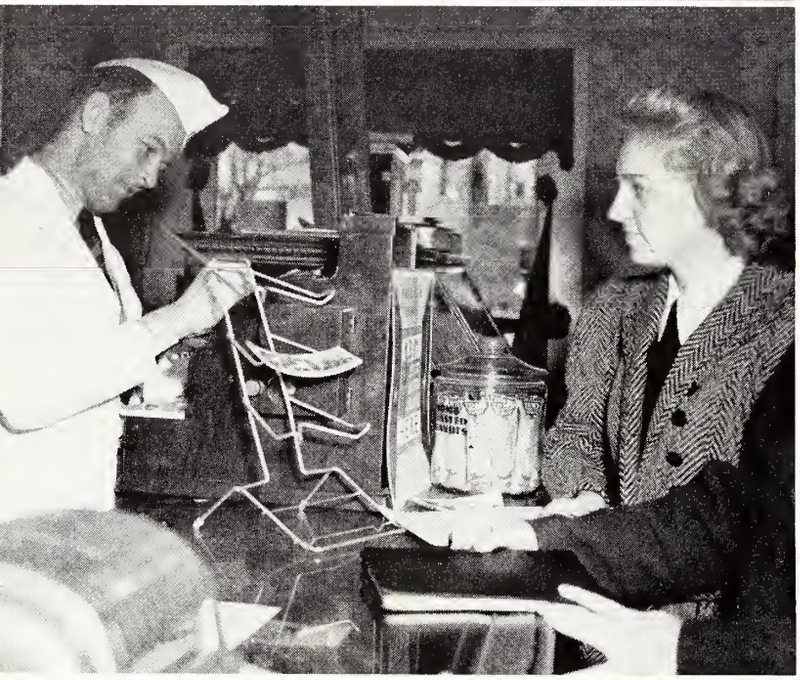

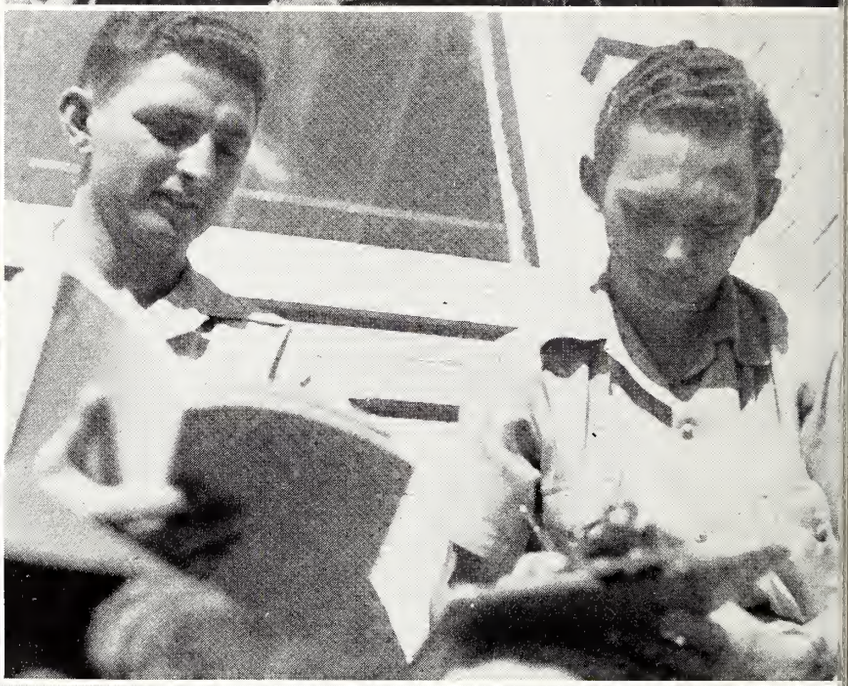

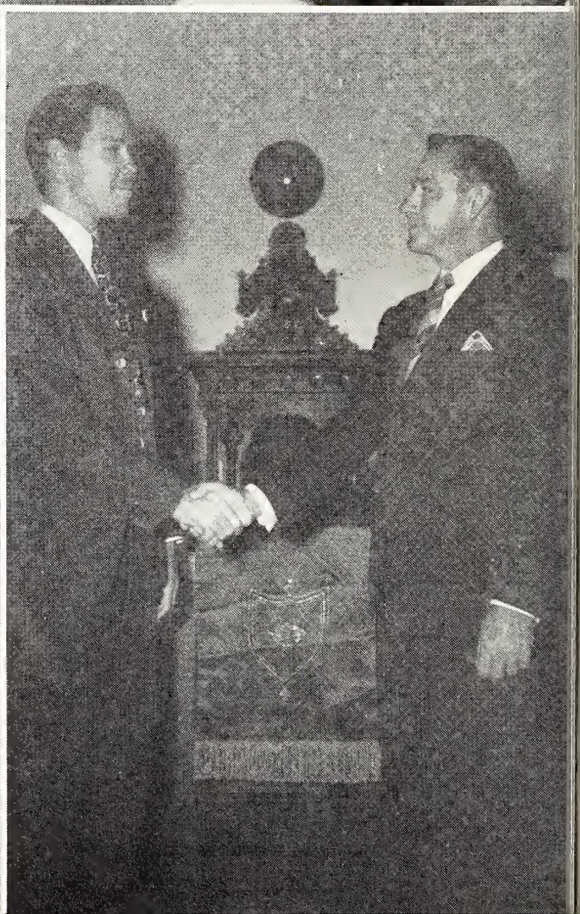

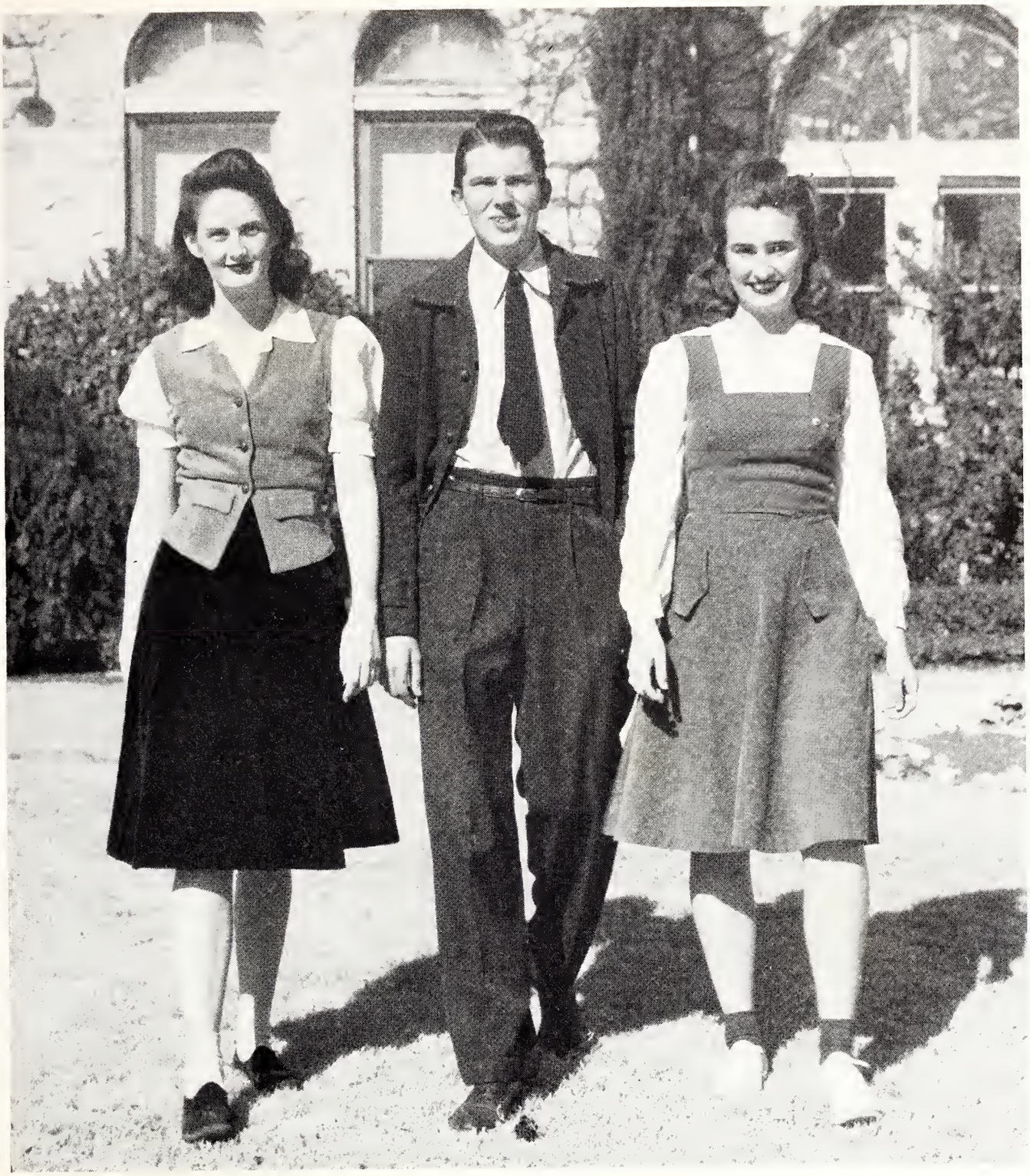

Class of '43

OFFICERS

President . . . . . SAM TYSON
Vice President . . . . . MARGARET SANDHERR
Secretary . . . . . NAN MICKLE

CLASS OF '43

MERRELLE ADKINS, Port Arthur

JAMES ALLEN, Corsicana

ELIZABETH AMSLER, McGregor

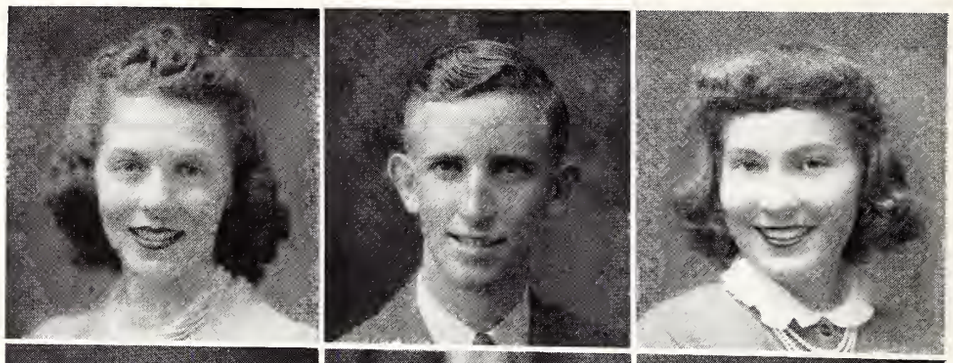

EDWIN BANCROFT, Powell

SARAH BARBER, Jacksonville

DANIEL BARTON, Granger

ROBERT BARTON, San Saba

HANS BERGNER, Doss

PAUL BIEBERSTEIN, Galena Park

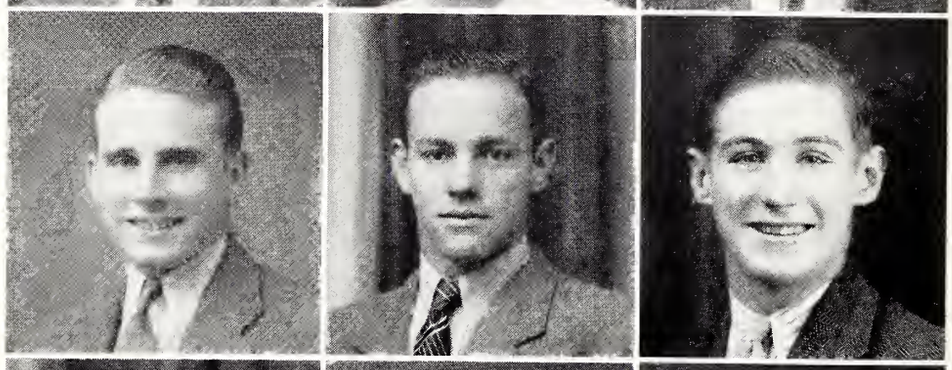

HARREL BILHARTZ, Breckenridge

MARTHA LOU BISHOP, Marfa

JESSE BLALOCK, Marshall

GUY BRANTLEY, Houston

FRED BRIGMAN, Uvalde

MARY RUTH BROCKETTE, Holland

LYSTER BRUMLEY, Del Rio

MITTIE SUE CARTER, Conroe

ALBERT COBB, Calvert

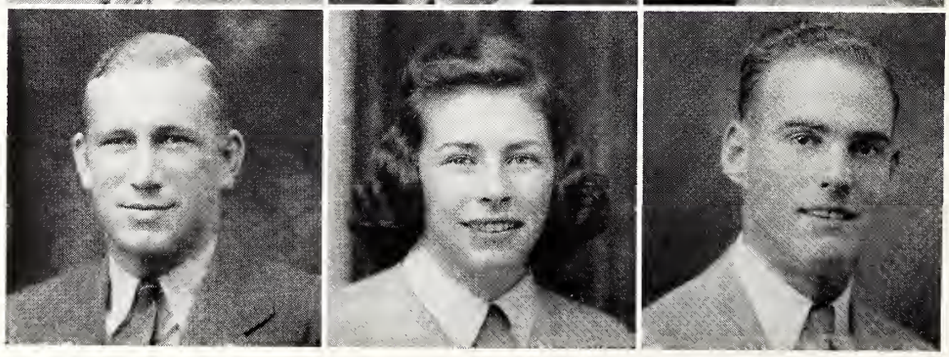

CLASS OF '43

SAM COBB, Calvert
JACK COMAN, Mexia
JOHN B. COOKE, Llano

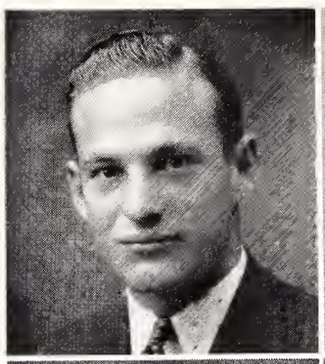

EVELYN COOKE, Georgetown
IKE COX, Lufkin
LORIECE DANIELS, Houston

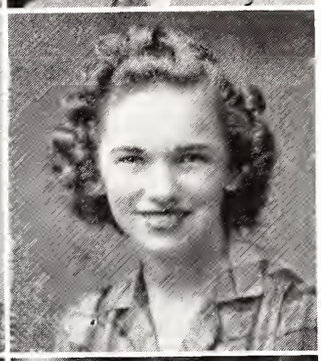

ROGER DAWSON, Georgetown
DAIN EDWARDS, Smithville
ELTON ELROD, Palestine

JOHN ESTES, Lampasas
ELIZABETH FLANAGAN, Georgetown
DORIS MARIE FORSVALL, Georgetown

FRANCES FLY, Hondo
PAUL GIPS, Yorktown
PHIL GRAY, Palestine

DEWITT GREGG, Kingsbury
OLLIE GUNN, Troy
MAXINE HARRIS, Nacogdoches

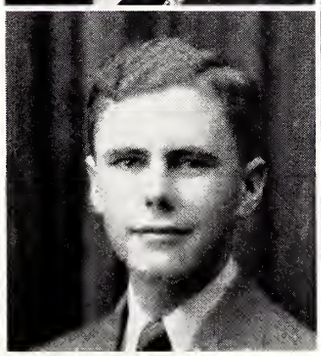

CLASS OF '43

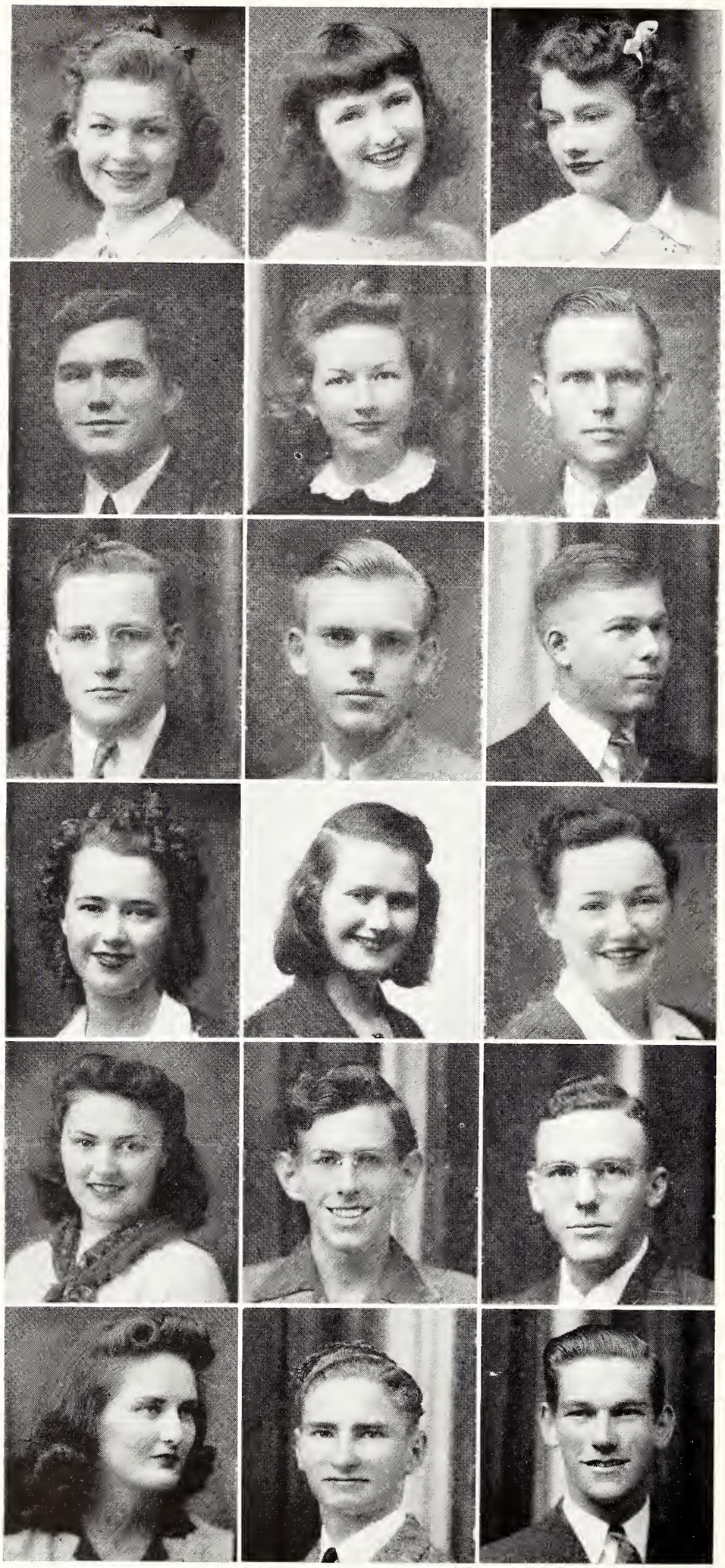

MARGARET HAYES, Houston
KATHRYN HEDGE, Henderson
KATHLEEN HORN, Smithville

WILSON INGRUM, Conroe
FREDDIE JACKSON, Harlingen
ROBERT JAMES, Princeton

JOE KORR, Port Arthur
DANA KILGORE, Malakoff
ROBERT KINSELL, Hebbronville

DOROTHY McPHAIL, New London
RUTH MARTIN, Lakeland, Fla.
ETELKA MAY, Georgetown

MARJORIE MEDLENKA, Houston
JIMMY MELBERT, New Orleans, La.
SPENCER MEREDITH, Calvert

NAN MICKLE, Eastland
PAUL MILLER, Longview
JOE MIMS, Palestine

CLASS OF '43

CHAD MURRAY, Longview
JOHN PATRICK, Georgetown
BOB PHILLIPS, San Augustine

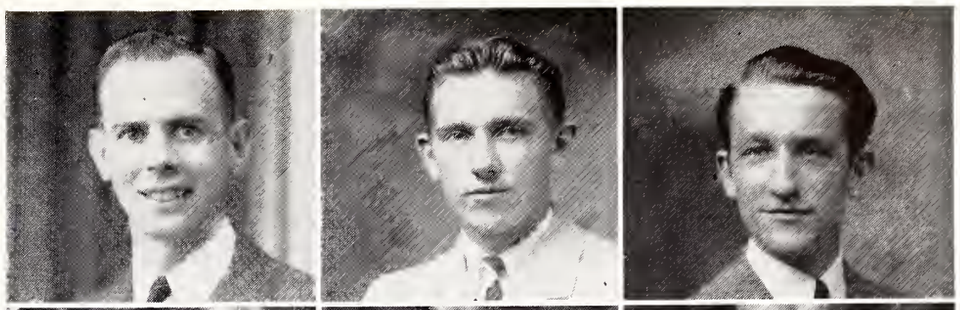

GWENDOLYN PICKARD, San Antonio
LOUIS RAGSDALE, Jacksonville
BILLIE MAE REPSCHLEGER, Port Arthur

MARY CATHRYN ROGERS, Georgetown
VERNON RUNNELS, Humble
MARGARET SANDHERR, Sonora

T. K. SANFORD, Houston
COURTNEY SICELOFF, Midlothian
MAX STANALAND, Tyler

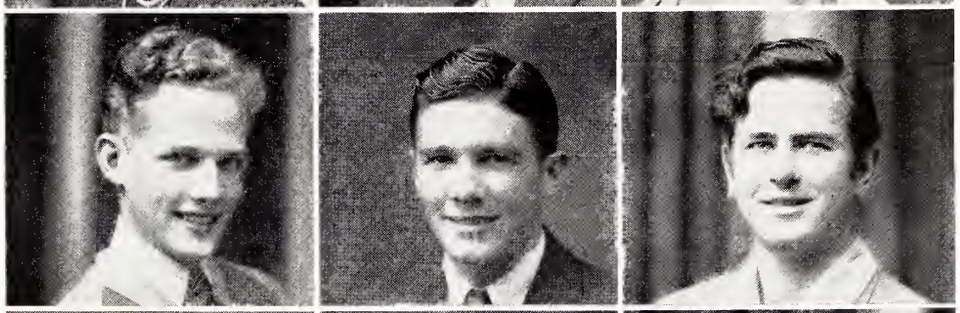

BILL TERRY, Wichita Falls
JOY TORBETT, Marlin
JEANNE TYREE, Rosenberg

SAM TYSON, Cameron
LaVERNE WALDEN, Crockett
MARIAN WALKUP, Mexia

MARGARET WARNKE, San Antonio
ROBERT WRIGHT, Stamford

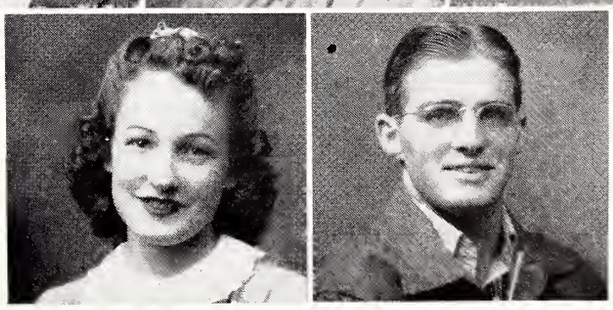

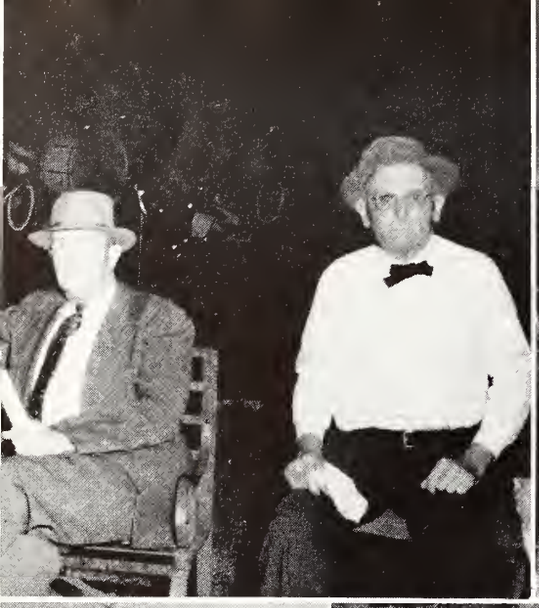
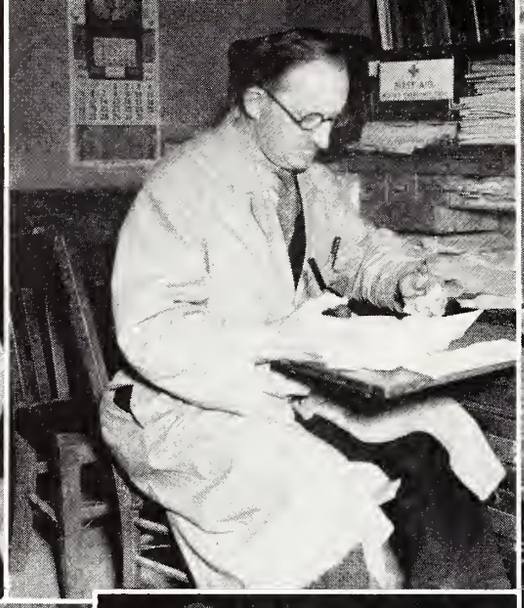

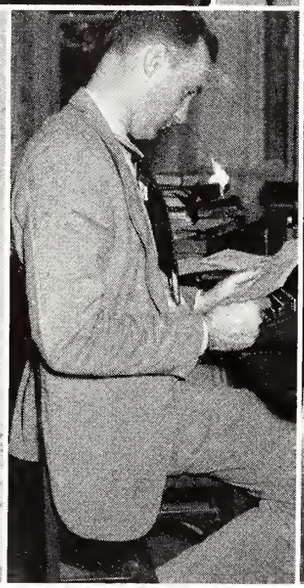

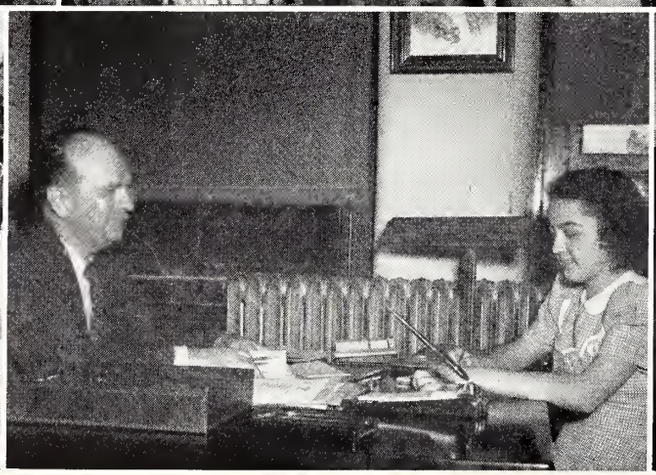

Doc John and Dr. Bergin watch the game . . . Dr. Godbey in his study . . . Miss Neas at home . . . Tower . . . Dr. Finch in a state of concentration . . . The Harrison sisters . . . "Ro salie, my darling" . . . upperclassmen at Freshman Parade . . . Watering trough . . . Business Office on registration day . . . "Gerry Berry" Stone smiles hopefully for cameraman . . . Certainly NOT a boresome foursome . . . the dictator dictates . . . Greetings, Gates.

Class of '44

OFFICERS

President . . . . . JIMMY STONE

Vice President . . . . . REX HUTCHERSON

Secretary . . . . . CAY DAVIS

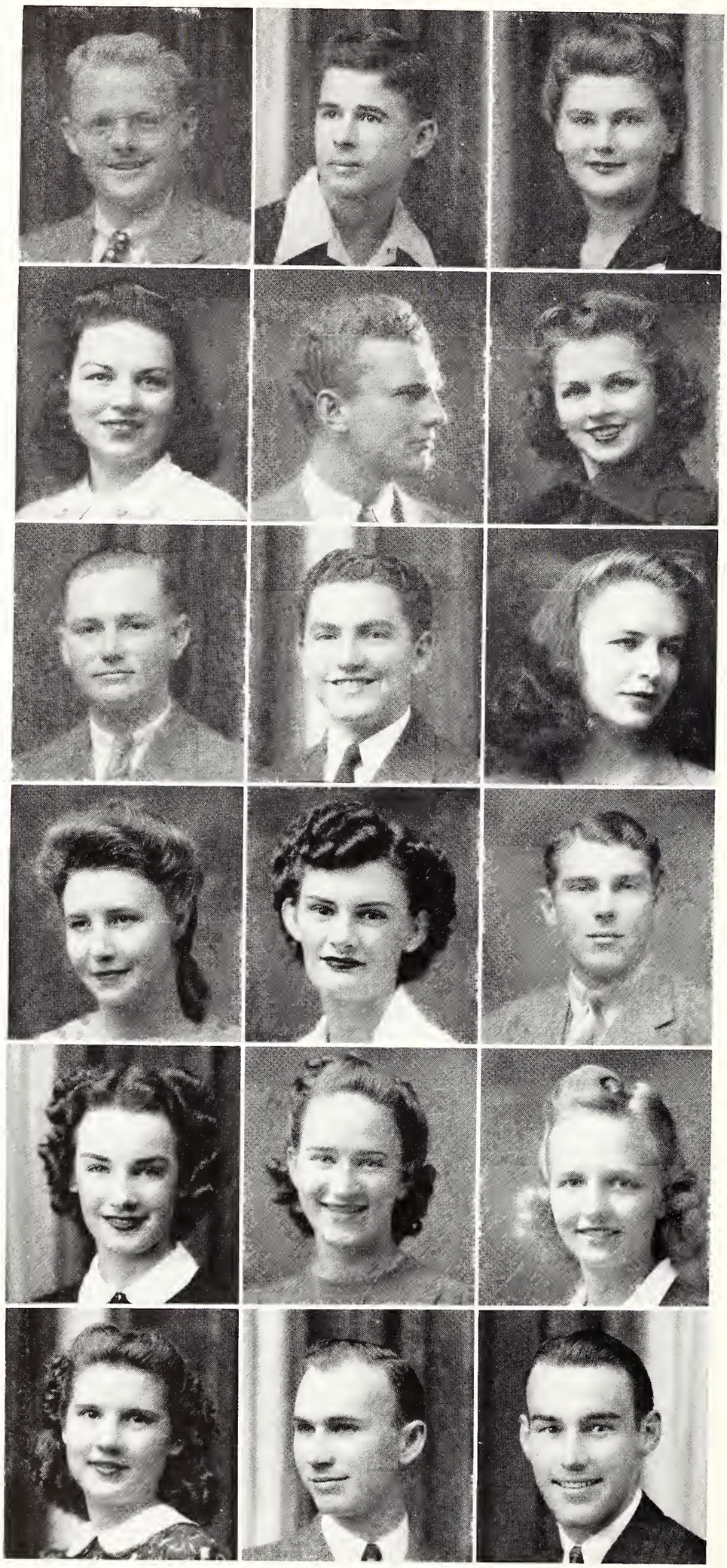

CLASS OF '44

M. K. ALSTON, Houston

ANGELO ARISCO, Port Arthur

ZERLINE WINFREY ANDERSON, Georgetown

MILDRED ARNOLD, San Antonio

GEORGE BANNOW, Mt. Clemens, Mich.

ALICE BARTOSH, Granger

HOWARD BEHRENS, Copperas Cove

DOUGLAS BENOLD, Georgetown

LINNEA BERGQUIST, Georgetown

SYDNEY BINFORD, Edna

ELIZABETH BLACK, Georgetown

R. V. BLACKBURN, Temple

LOUISE BRITT, Wheeler

LOTTIE BROWN, Mathis

MARY JO CARLYLE, Troup

JANE COREY CARROLL, Taft

LLOYD CARTER, Spofford

WILLIAM CHAMPION, Georgetown

CLASS OF '44

DELIA COCKE, Georgetown

JAMES CONGER, Coleman

CHARLES CUMMINGS, Anderson

HUGH CUNDIFF, Centerville

RAY DAVIDSON, Port Arthur

CAY DAVIS, El Campo

FRANCES EARNEY, Breckenridge

LESESNE EDENS, Georgetown

LYNETTE EDGE, Bryan

JAMES M. ELDER, Dallas

GEORGE ELROD, Houston

ALBERT EVANS, Georgetown

JEANNE FURRH, Elysian Fields

CHARLES GODBEY, Georgetown

MARGARET GODBEY, Georgetown

WELDON GORDON, Georgetown

TOM GOSSETT, Houston

RAY GREEN, Georgetown

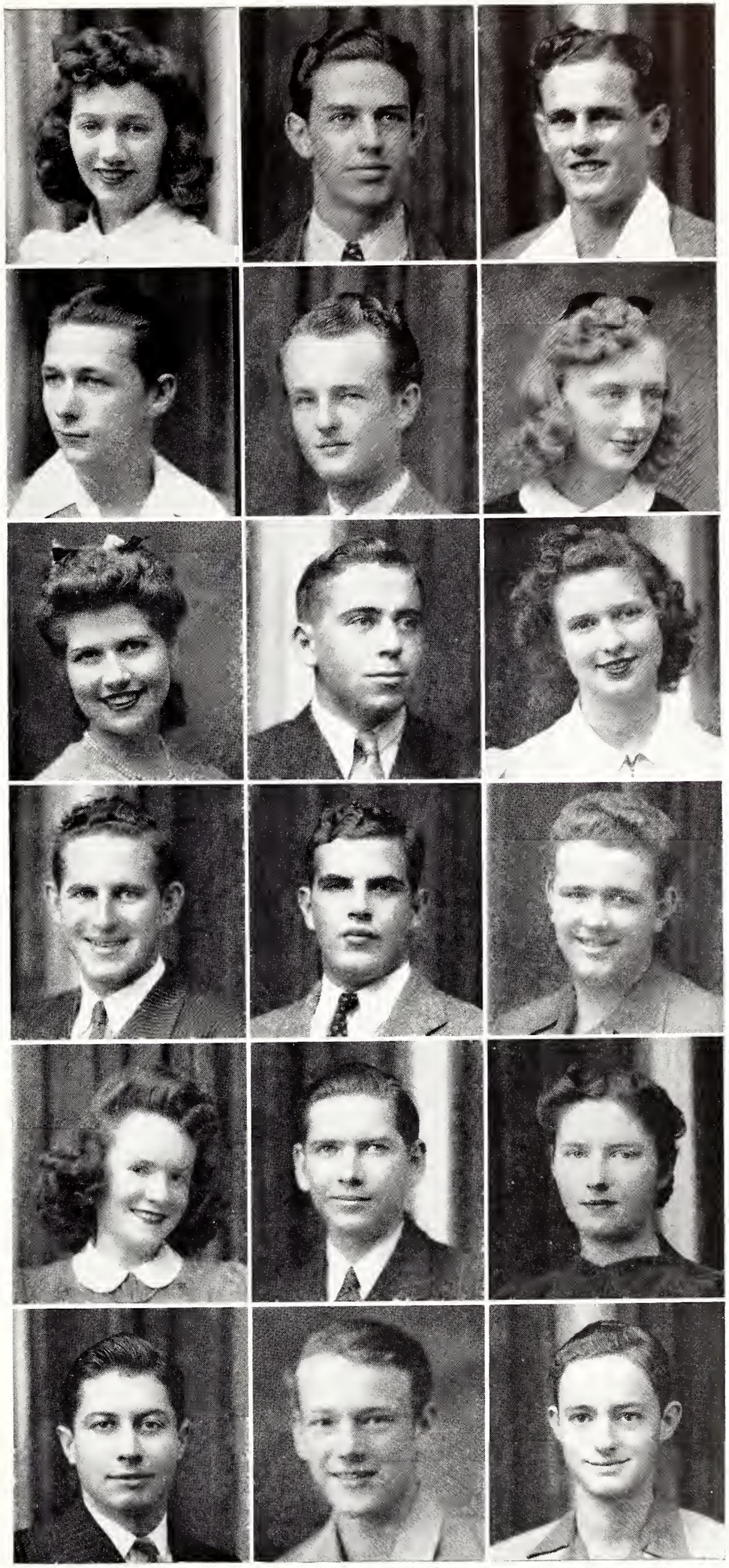

CLASS OF '44

JACK HARRIS, Georgetown

JAMES HENDERSON, Hearne

EDWARD HODGES, Houston

MARTHA JO HOOK, Taylor

MOLLY HOSKINS, Lufkin

BESSIE HUGHES, Georgetown

MALCOLM HUGHES, Georgetown

REX HUTCHERSON, Sonora

EDWINA JARRARD, Houston

DORIS JENKINS, Stafford, Kansas

ERNESTINE KIRKLAND, Breckenridge

AUDREY KJORLAUG, Houston

HARRY LAMPERT, Lorena

EUGENE LAURAINE, Gonzales

MARY JO LOGAN, Georgetown

ALICE JANE LOVELADY, Santa Anna

JAMES McCORQUODALE, Conroe

ROBERT MACKINTOSH,
Oil City, Pa.

CLASS OF '44

KATHLEEN MOORE, Lamesa

BETSY NICHOLS, Vernon

ELIZABETH PATTERSON, Georgetown

GERALD PECK, Georgetown

STANLEY PENNINGTON, Georgetown

BETTY LEE PICARD, San Antonio

EVELYN PORTER, Palestine

CHARLES PRICE, Georgetown

JOHN RICE, Artesia, New Mexico

JOHN ROBERTSON, Georgetown

C. B. SCARBOROUGH, Dallas

GRANT SCOGGINS, Borger

FRANCILLE SHERMAN, Briggs

JAMES SKELTON, Brady

BETTY SMATHERS, Pasadena

BERNICE SMITH, Stockdale

BETTY JANE SMITH, Houston

MARIE JEANNE SMITH, Georgetown

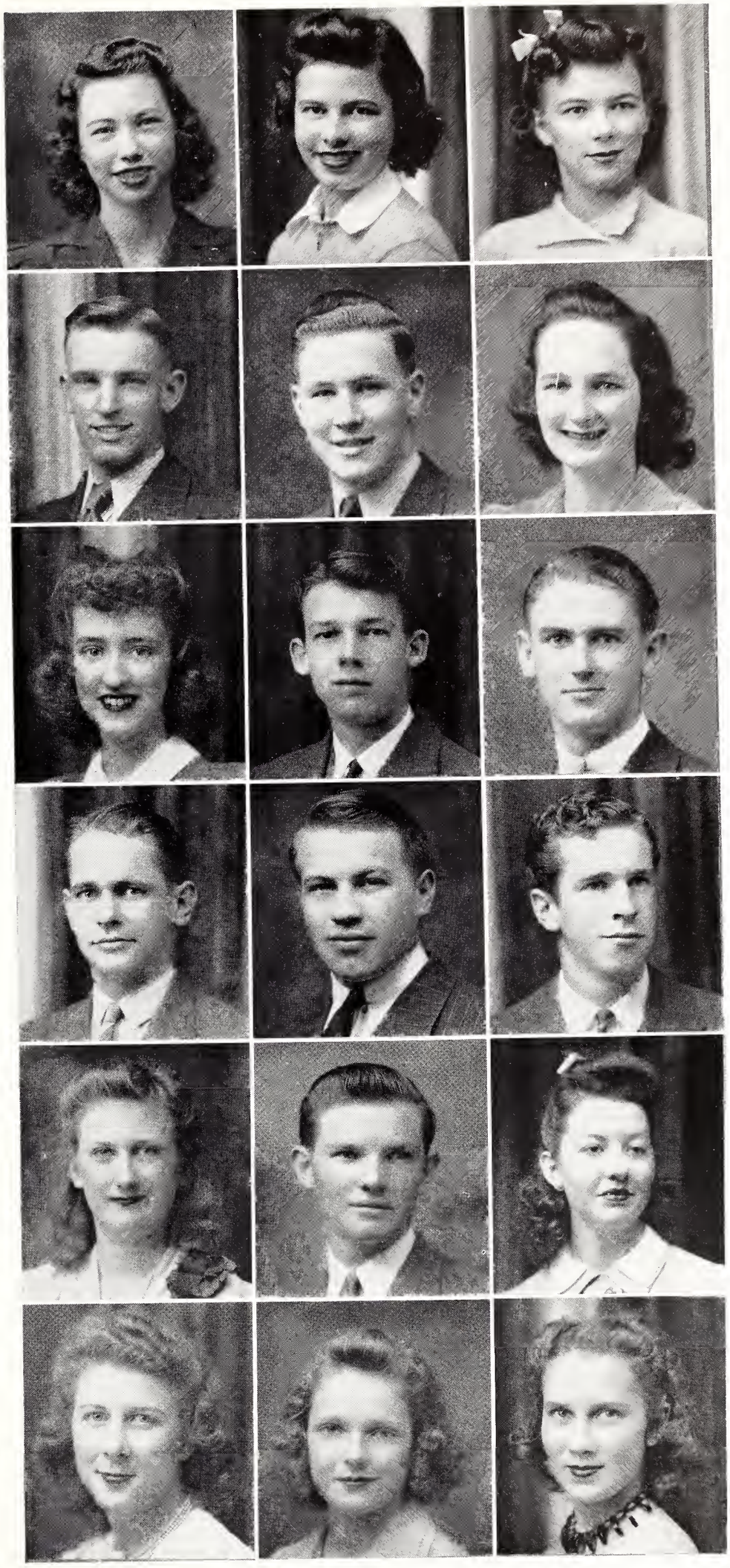

CLASS OF '44

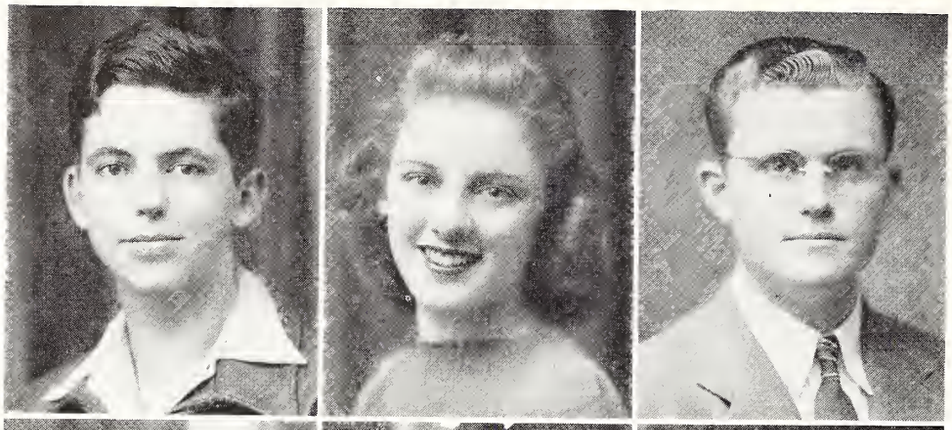

THOMAS STARK, Houston

ANN STIMSON, Houston

JAMES STONE, Taft

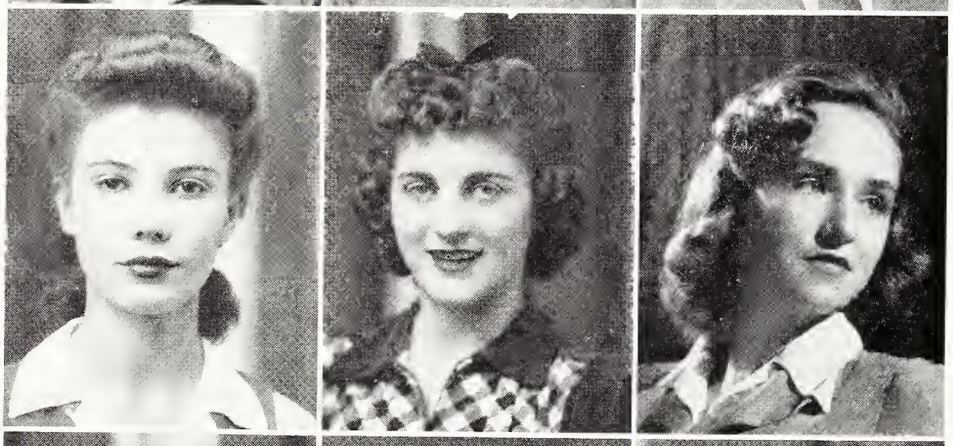

SARAH THOMPSON, Georgetown

SUE TOWNS, Georgetown

MARY ANN ULLRICH, Georgetown

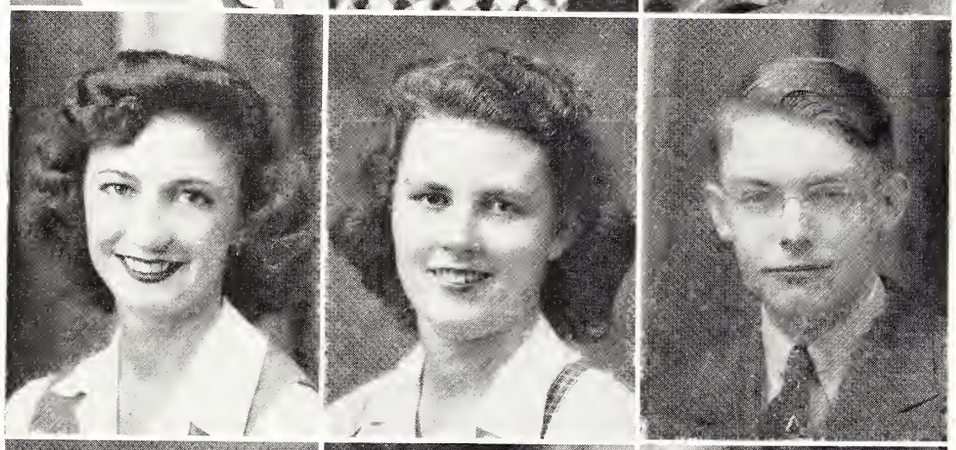

MARGARET NELL WAKEFIELD, Midway

JEANNE WALKER, Grandfalls

JOHN ROGER WALKER, Breckenridge

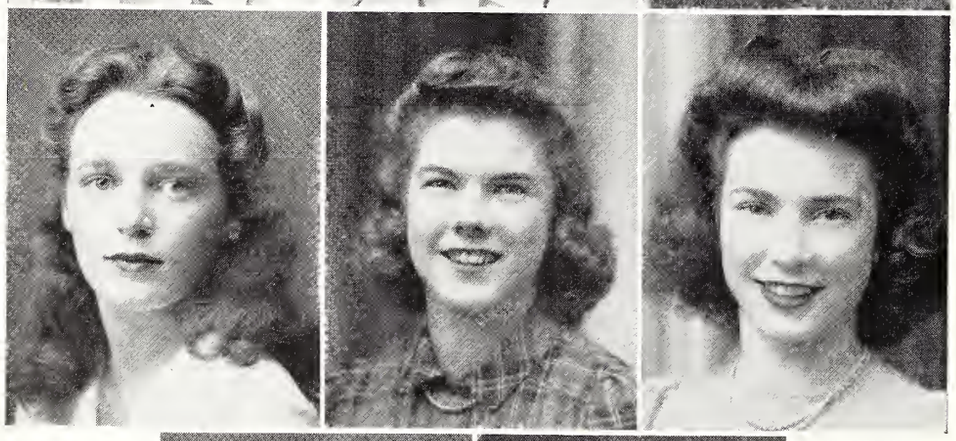

LIBBYE JO WALLACE, Sonora

JUNE WELTY, San Antonio

NANCY WILKERSON, Comanche

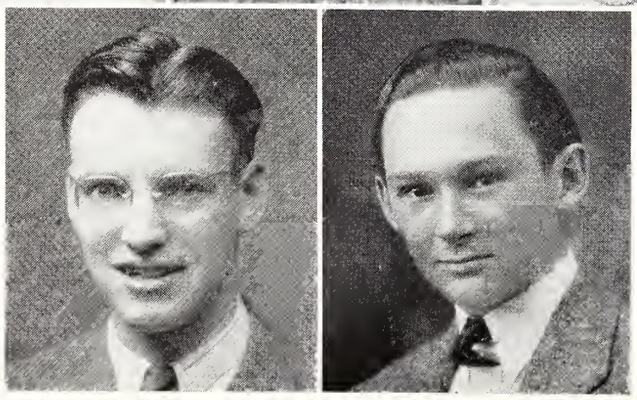

MILTON WINKLER, Moody

CAB WOLF, Clarksville

Class of '45

OFFICERS

President . . . . . TOM RINN

Vice President . . . . . BILLY FERGUSON

Secretary . . . . . GWENDOLYN STACY

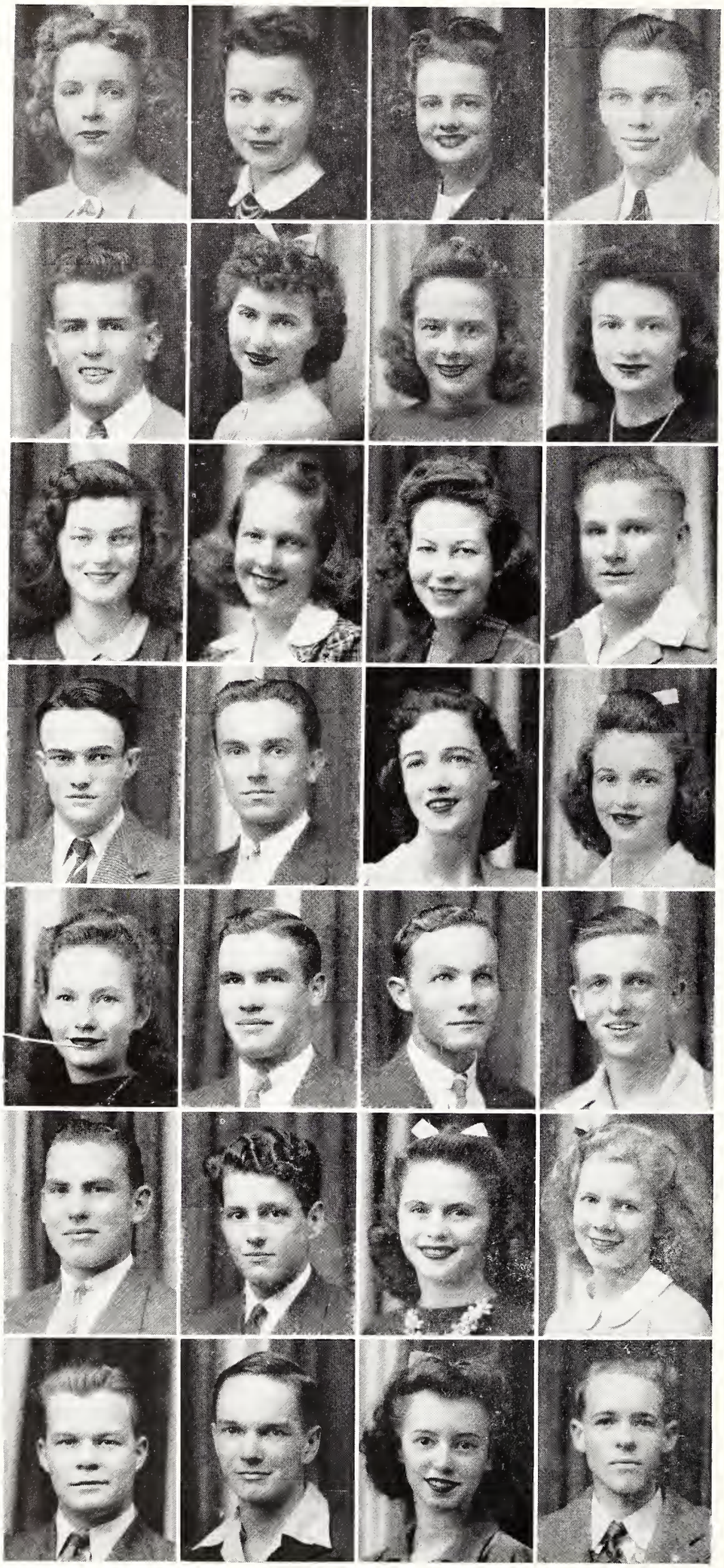

CLASS OF '45

SHIRLEY BARRON, Georgetown

ELIZABETH JIM BARTON, Buda

JERRY BERRY, Cleveland

DICK BARRINGER, South Bend, Ind.

LEWIS BEWELY, Odessa

GERRY BOAZ, Mexia

ADDIE LOU BOGARD, San Augustine

MARTHA RAE BOLES, Conroe

EDITH ANNE BRABHAM, Roswell, New Mexico

GENEVIEVE BRADLEY, Gonzales

THELMA BRADSHAW, Grapeland

ALANSON BROWN, Pearsall

ROBERT L. BURNS, Georgetown

JAMES BYRD, Lufkin

JULIA KATHERINE BYROM, Georgetown

MARILYN CAMPBELL, Houston

MARY CASH, Langtry

JAMES L. CHAFIN, Sinton

OTHEL CHAFIN, Sinton

TOM CHATHAM, JR., Mexia

BEN COBB, Calvert

WAYNE COFFIN, Pampa

JOY COLEMAN, Dallas

BETTY JEAN COLLIER, Houston

CHARLES COOKE, Llano

MARION COOKE, Georgetown

MARJORIE CUNNINGHAM, Houston

JOHN F. DAVIS, Conroe

CLASS OF '45

MAE BETH DEVINEY, Eddy

ELIZABETH DICKENSON, Roswell, New Mexico

MARY ANN DICKSON, Houston

BEVERLY DUFNER, Hallettsville

MELVIN DUSEK, Needville

BILLY EPPERSON, Trinity

EDWARD L. FARMER, Gonzales

HELEN FARMER, West Columbia

BOBBIE FAYE FARRIS, Georgetown

BILLY FERGUSON, Conroe

AUBREY FRYE, Houston

JACK GILLUM, Georgetown

BILLY GRAHAM, Houston

JOHNSON PACE GRAVES, Wichita Falls

BARRY GREER, Marshall

ROBERT GUNN, Houston

GLEN HALEY, Roswell, New Mexico

WILEY HAMMERSMITH, Houston

HAROLD HARDING, Byers

IONE MARIE HARGREAVES, Batesville

GENE HARKRIDER, Marshall

GENE HARRELL, San Saba

ROY HARRELL, Charlotte

ROYAL HART, Miles

IRENE HATFIELD, Houston

PATRICIA HODGES, Jourdanton

C. ELLSWORTH HOWARD, Beaumont

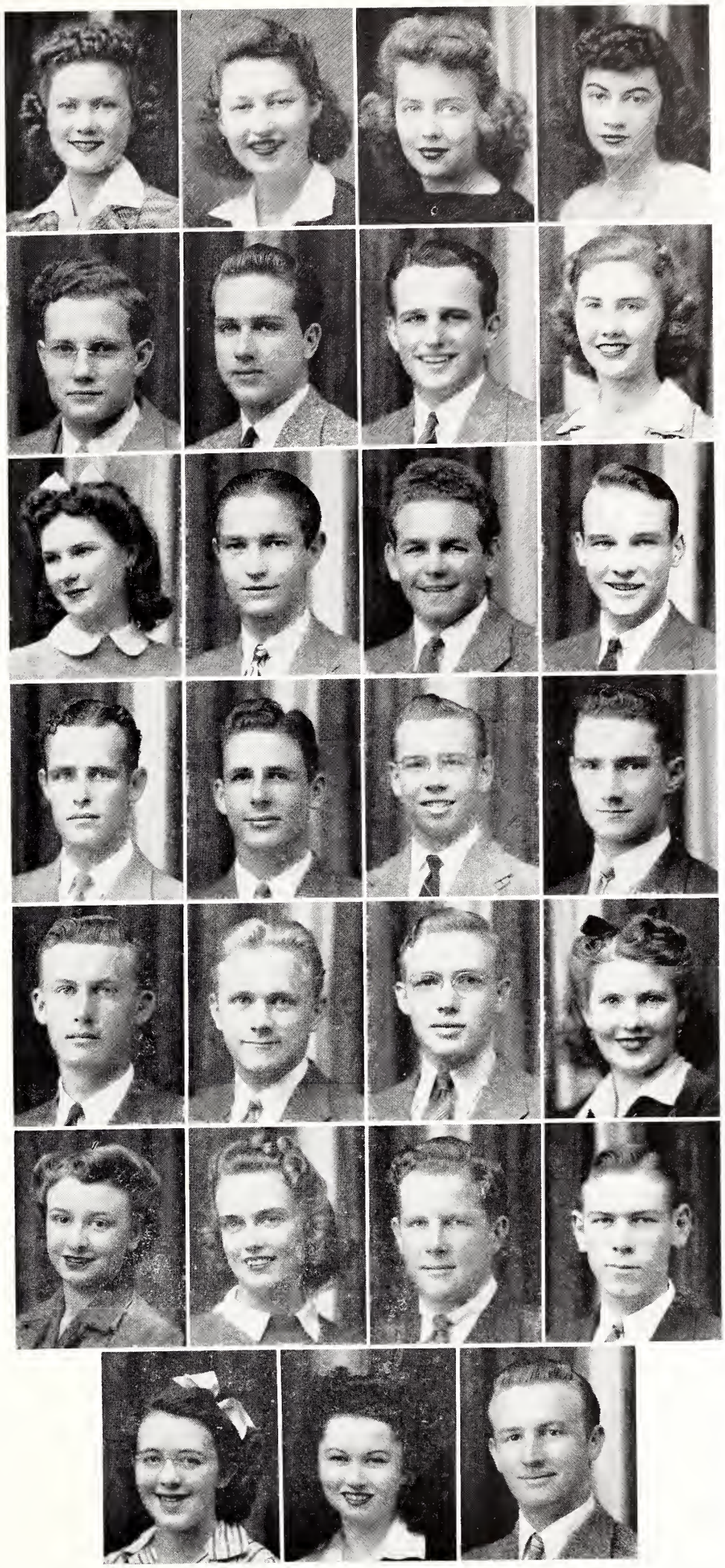

CLASS OF '45

FRANCES HOWARD, Georgetown

HELEN CLAUD HOWARD, Georgetown

LAURA HUNT, Portland

LOUDIE HURST, Bay City

MAXINE JONES, Breckenridge

JOHN CARL JOPLIN, Rusk

JEAN JUSTIN, Fort Worth

DORIS KEENE, Sonora

PEGGY KERR, Houston

MANDY LOU KING, Beaumont

RUTH KOPECKY, Flatonia

ARTHUR LACKEY, Georgetown

CORNELIA LACKEY, Bledsoe

PAUL LAUBACH, Georgetown

BILLIE MARIE LAUGHLIN, Taylor

SAM V. LeTULLE, Bay City

PHOEBE JANE LOTT, Trinity

JOHN H. LUNDBLAD, Georgetown

ELTIS McGRAW, Port Arthur

MILDRED McNEILL, Houston

VIRGINIA MATTOX, Burkeville

HELEN MAYES, Ozona

McLAURIN MEREDITH, Calvert

EDGAR MARTIN MILES, Georgetown

MARY MARGARET MILEY, Bay City

ROSEMARY MILLHOLIN, Georgetown

DORTHA DELL MITCHELL

MARY MORGAN, Overton

CLASS OF '45

JOE MORRIS, Hollywood, California

SHIRLEY MOUNT, Waco

JANE NELMS, Houston

SIBYL OSBORNE, Pampa

BOBBIE FAYE OWENS, Houston

MAURYNE PERKINS, Corpus Christi

DUDLEY PETERSON, Hutto

FRANKLIN PICKLE, Georgetown

BILL PITKIN, Houston

DORIS PURCELL, San Diego

RAY RADER, Georgetown

C. DONALD RAMSEY, Crosby

BRUCE RANNALS, Dumas

MARGARET ELLEN RETZER, Houston

THOMAS MONROE RINN, Yoakum

MARY LOUISE ROBERTS, Georgetown

DOROTHY ELIZABETH ROBINSON, Spring

KATHERINE ROGERS, Dallas

THERESA ROPER, McGregor

BEN ROSENBLAD, Taylor

CLAUDE ROSSEN, Taft

GEORGE ROUSER, Georgetown

MARY ESTHER RUSSELL, Corpus Christi

JANE ELIZABETH RYLANDER, Pearsall

MARTHA JANE SHAW, Georgetown

FRANCES SHELL, Georgetown

JACK SHERRILL, Georgetown

ANGIE SMITH, Dallas

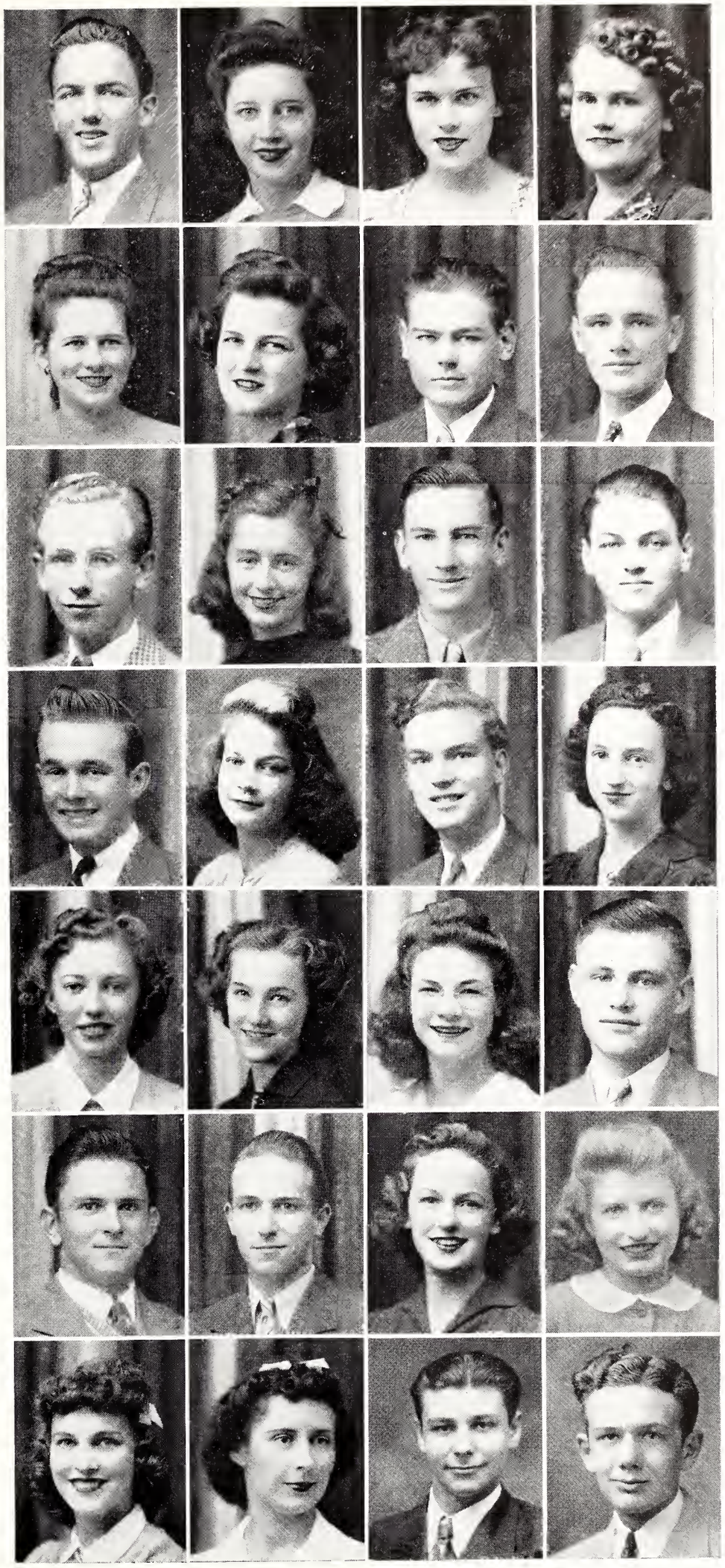

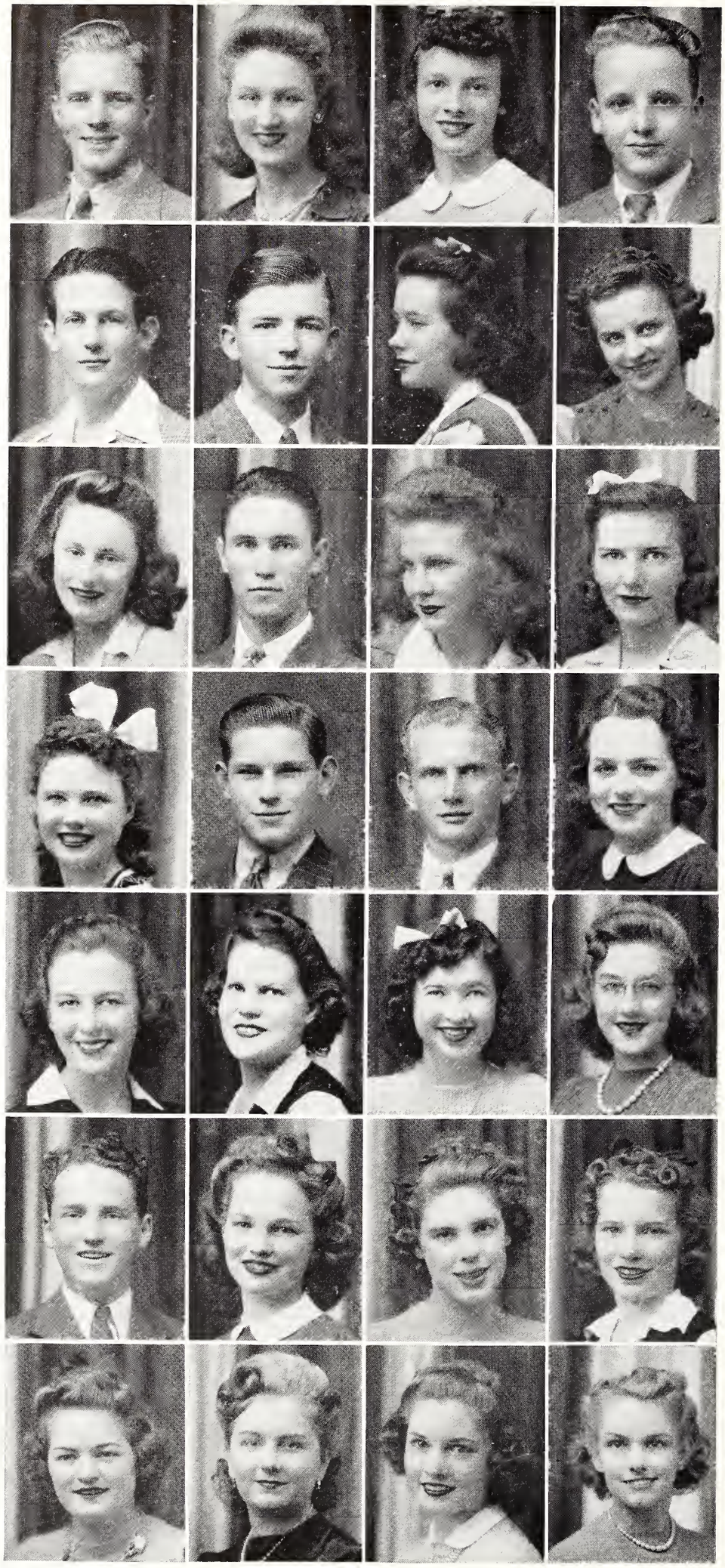

CLASS OF '45

ROBERT SNEED, Galena Park

GWENDOLYN STACY, Houston

BETTY STINSON, Conroe

CARL W. STOKES, Thrall

CLINTT SURLES, Palestine

STANLEY TEGGE, Schwertner

BILLY LOU THOMPSON, Snyder

FRANCES MARIE TOWNSEND, Georgetown

LOYCE DELL TOWNSEND, Georgetown

THOMAS L. TWYFORD, Texon

JEWEL ULLRICH, Houston

PATRICIA VENNELL, Houston

WILLI EDNA WAGNER, Georgetown

ARTHUR WALKER, Georgetown

BILLY H. WALLACE, Holland

FRANCES WALLACE, Corpus Christi

DOROTHY WALSH, Round Rock

RACHEL WARDLAW, Del Rio

REBA LOU WEAVER, Navasota

SADIE WEDDELL, Water Valley

LAWRENCE WESSON, Smithville

JANE WESTMORELAND, Marshall

JERRY WILLIAMS, Bay City

RUTH ANN WINDHAM, Georgetown

ELIZABETH WRIGHT, Stamford

FLORENCE WRIGHT, Vernon

DORRIS YANCH, Houston

MARY MARGARET YOUNG, Georgetown

SPRING SEMESTER STUDENTS

BILLIE MARIE LAWHON, Gillett, III

DORIS CATES, Georgetown, III

MARY FRANCIS BEAN, Sonora, I

MARGARET SAMPLEY, Quanah, I

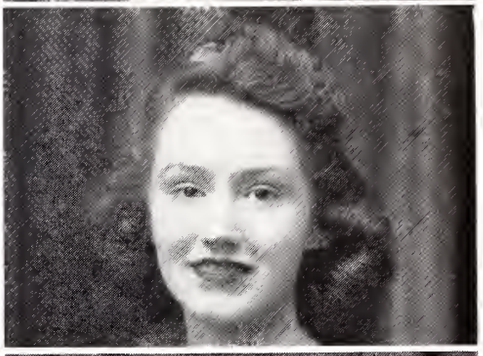

EUGENE PALMER, Goldthwaite, I

ANNA MAE VINTHER, Georgetown, II

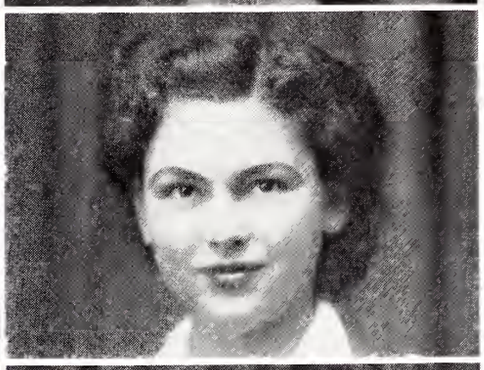

BOB CAMPBELL, San Antonio, I

GROVER JONES, Brady, Post Graduate

EVAN BURRIS, Houston, I

BUDDY WILSON, Pampa, I

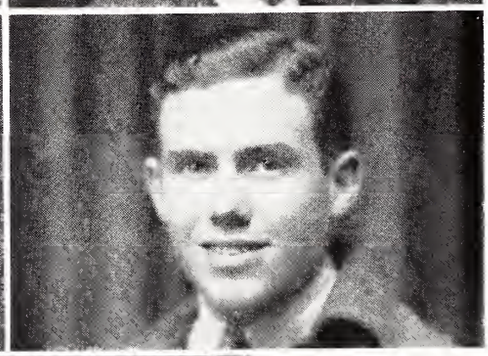

BOB CARTER, Luling, I

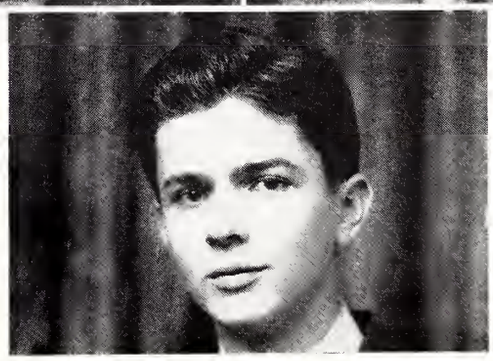

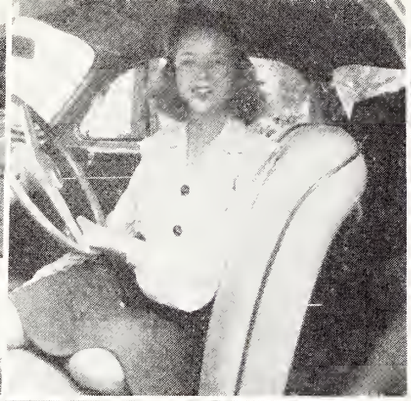

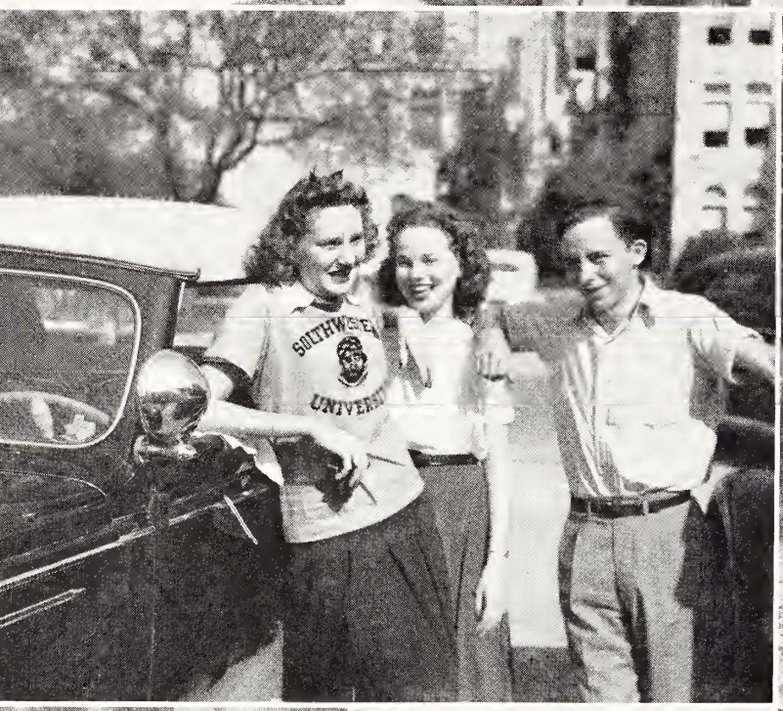

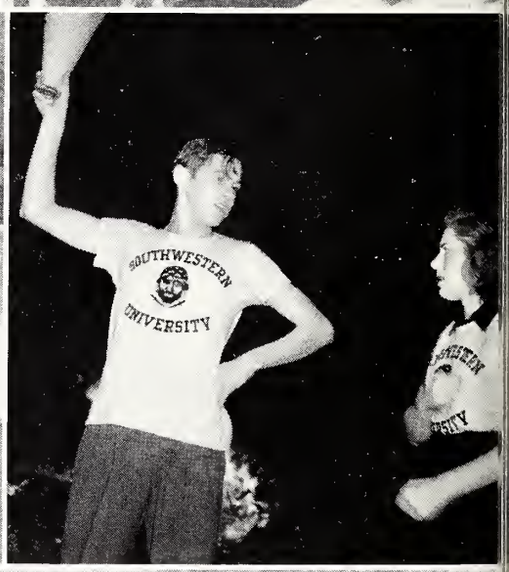

The 1942 Sou'wester

presents

Miss Marjorie Fisher . . . . . *Rainbow Queen*

Miss Anne Harrison . . . . . *Most Beautiful Girl*

Miss Maude Harrison . . . . . *Miss Southwestern*

Miss Marilyn Campbell . . . . . *Alpha Delta Pi Beauty*

Miss Alice Bartosh . . . . . *Barb Beauty*

Miss Peggy Kerr . . . . . *Delta Delta Delta Beauty*

Miss Elizabeth Dickenson . . . . . *Phi Mu Beauty*

Miss Kathleen Horn . . . . . *Zeta Tau Alpha Beauty*

MARJORIE FISHER

ANNE HARRISON

MAUDE HARRISON

MARILYN CAMPBELL

ALICE BARTOSH

PEGGY KERR

ELIZABETH DICKENSON

KATHLEEN HORN

NOMINEES . . .

This year the *Sou'wester* staff decided to select an all-school beauty by the most impartial means possible. Accordingly, a committee was selected from the faculty and student body which selected some 27 nominees. From these nominees, a jury of three judges, Dan E. McCaskill, of the University Studios in Austin, Neal Douglass, staff photographer of the Austin *American Statesman*, and Arne Randall, of the art faculty of the University of Texas, selected Miss Anne Harrison as Southwestern's most beautiful girl. It was decided also to have this same jury select the most beautiful girl from each sorority and from the Barb organization.

SARAH BARBER

LINNEA BERGQUIST

LOUISE BRITT

MARY JO CARLYLE

CAY DAVIS

MOLLY HOSKINS

HELEN MAYES

MARGARET ELLEN RETZER

GWENDOLYN STACY

MARGARET NELL WAKEFIELD

LAVERNE WALDEN

FRANCES WALLACE

LIBBYE JO WALLACE

MARGARET WARNKE

JANE WESTMORELAND

ROSALIE GODBEY

LEE KARR

MARVIN LAMPERT

JOHN PATRICK

JAMES PRICE

WHO'S WHO IN AMERICAN COLLEGES AND UNIVERSITIES

From Southwestern University

BETSY BARTLETT

DOROTHY BEARDEN

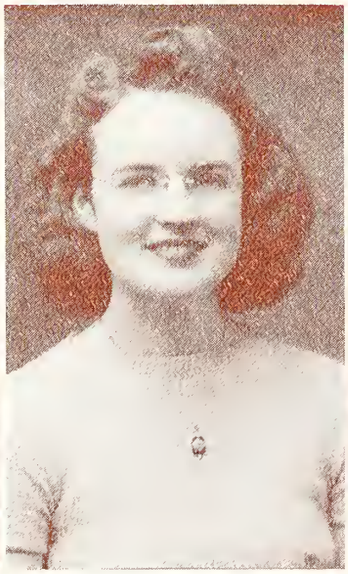

RODNEY CLARK

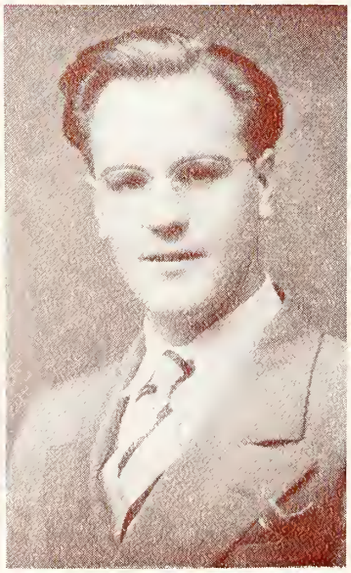

MARJORIE FISHER

FRANCES FLY

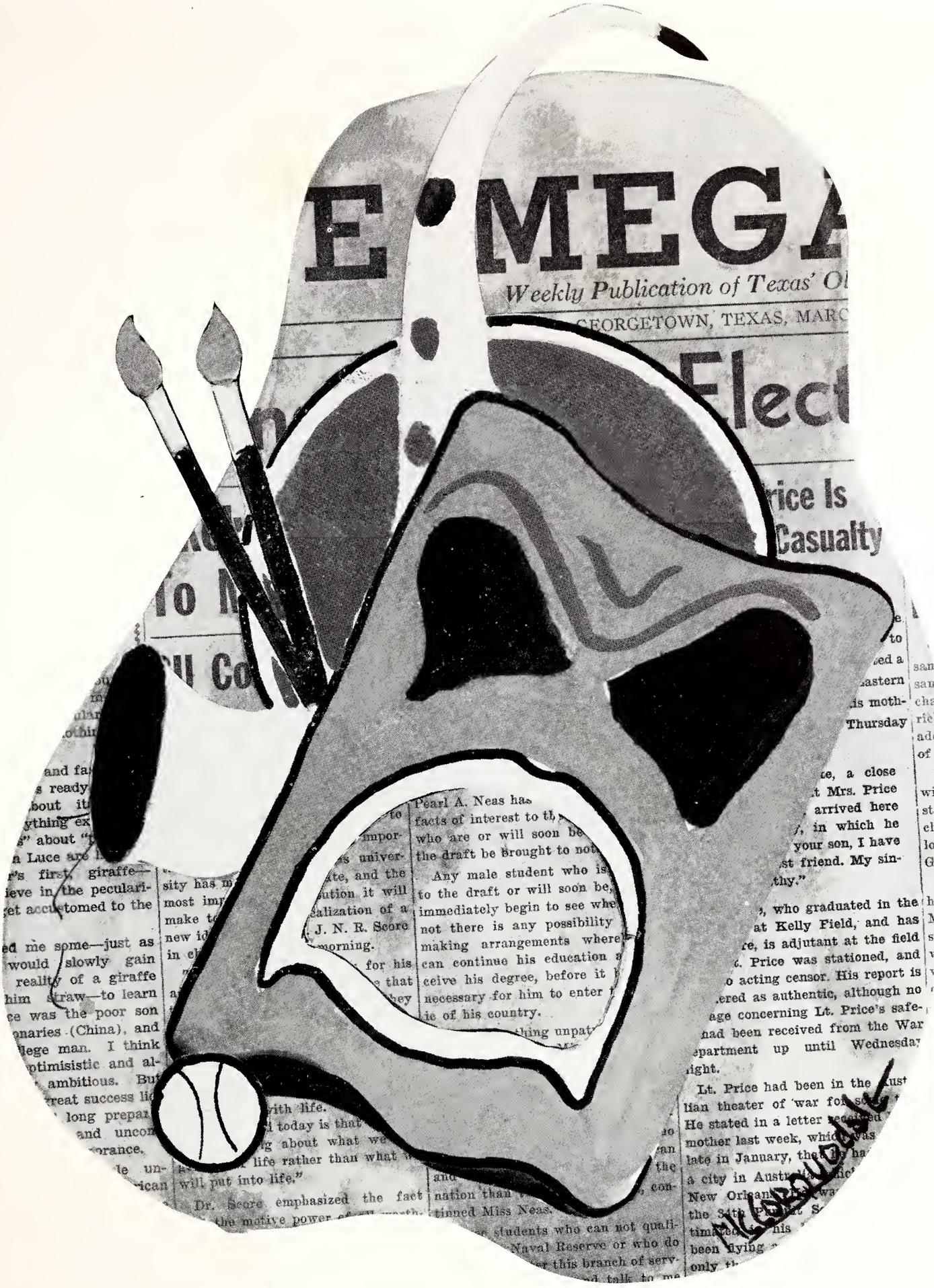
E·MEGA
Weekly Publication of Texas' O
GEORGETOWN, TEXAS, MARC
Elect
rice Is
Casualty
Pearl A. Neas has
facts of interest to t
who are or will soon be
the draft be brought to not
Any male student who is
to the draft or will soon be,
immediately begin to see whe
not there is any possibility
making arrangements where
can continue his education a
ceive his degree, before it
necessary for him to enter
ice of his country.
Thursday
who graduated in the
at Kelly Field, and has
re, is adjutant at the field
Price was stationed, and
acting censor. His report is
ered as authentic, although no
age concerning Lt. Price's safe-
had been received from the War
epartment up until Wednesday
ight.
Lt. Price had been in the
lian theater of war fo
He stated in a letter
mother last week, whic
late in January, the
a city in Austr
New Orlean
the 34th
timated
been flying
only th
continued Miss Neas.
students who can not quali-
Naval Reserve or who do
this branch of serv-

ACTIVITIES

M. L. WILLIAMS, *Chairman*

BOARD OF STUDENT PUBLICATIONS

The Board of Student Publications is composed of members of the faculty, the editors of the publications, and the business manager, who work together to produce the various publications.

WOLCOTT SANFORD

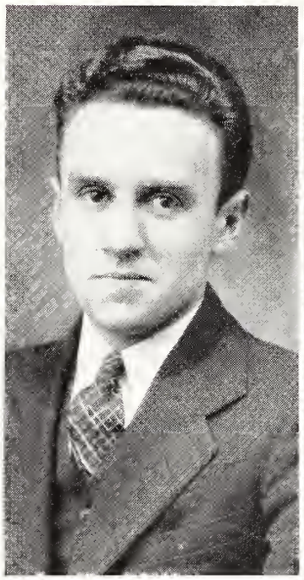

MARSH CLARK

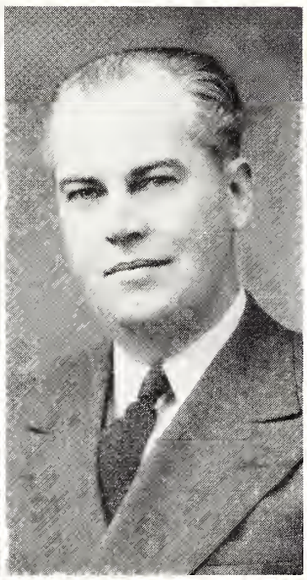

HESTER ADKINS

McCOOK KARR

PARISH BENOLD

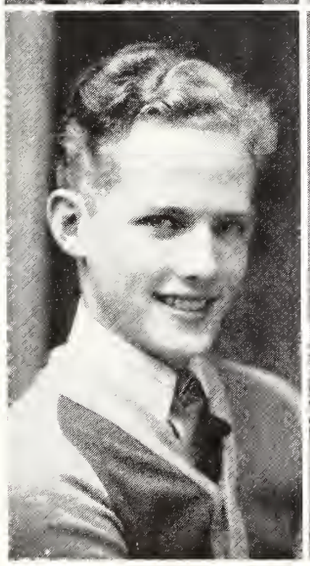

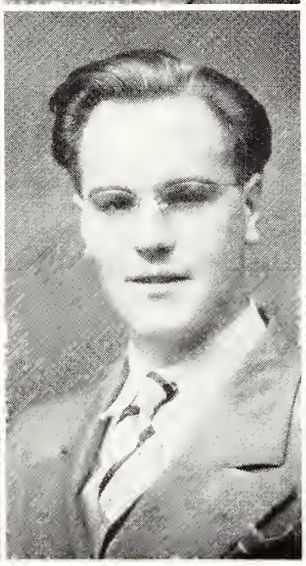

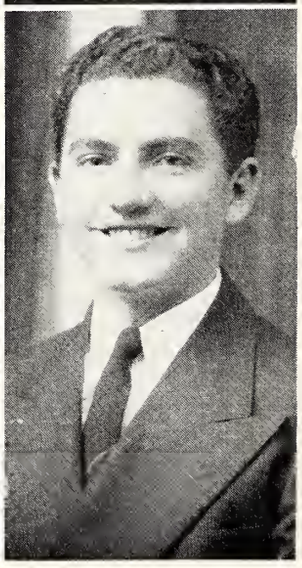

Southwestern Magazine

The Southwestern Magazine is now in its sixtieth year of publication, and is the oldest school publication in Texas and one of the oldest in the South.

HEDGE

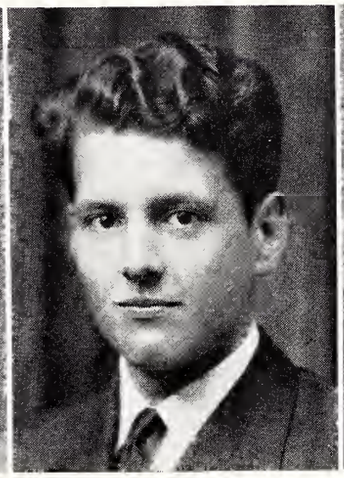

COFFIN

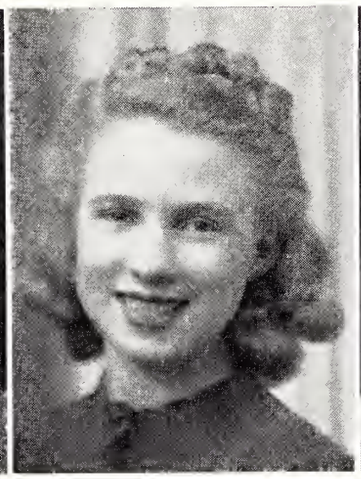

JONES

BINFORD

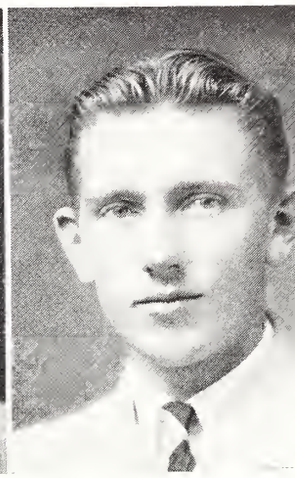

PATRICK

CLARK

STAFF

Editor . . . . . RODNEY CLARK
Art . . . . . SYDNEY BINFORD
Features . . . . . KATHRYN HEDGE
Humor . . . . . JOHN PATRICK
Assistant . . . . . MAXINE JONES
Assistant . . . . . WAYNE COFFIN

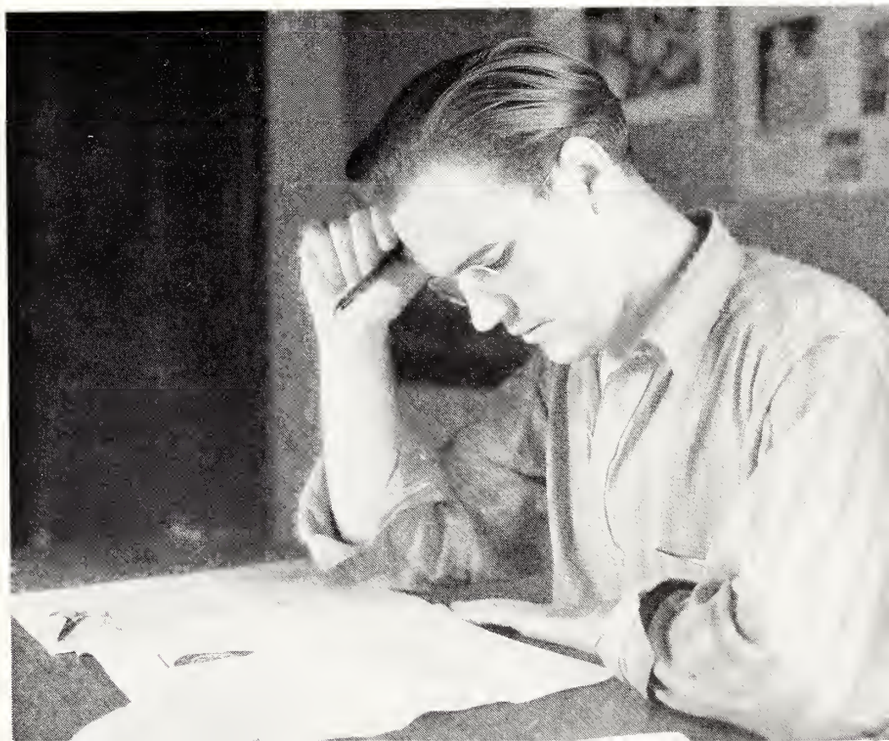

THE MEGAPHONE

STAFF

Editor-in-Chief . . . . . T. K. SANFORD
Associate Editor . . . . . JACK HARRIS
Business Manager . . . . . DOUGLAS BENOLD
Society Editor . . . . . MAMIE SHELL
Sports Editor . . . . . JOHN PATRICK
Sponsor . . . . . J. E. PARISH

SANFORD

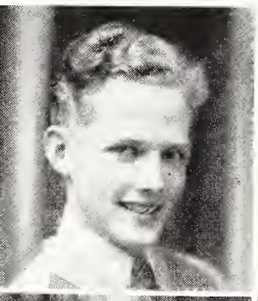

PARISH

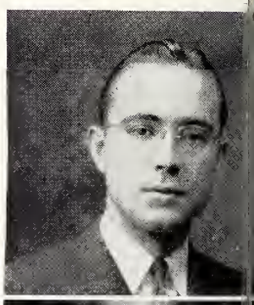

GREER, HUGHES, KJORLAUG, LAWLER, PATRICK, PERKINS
FARMER, BARTON, HARRIS, FLY, BENOLD, BRADSHAW
WALKER, VENNELL, WILKERSON, SHELL, THOMPSON, MICKLE

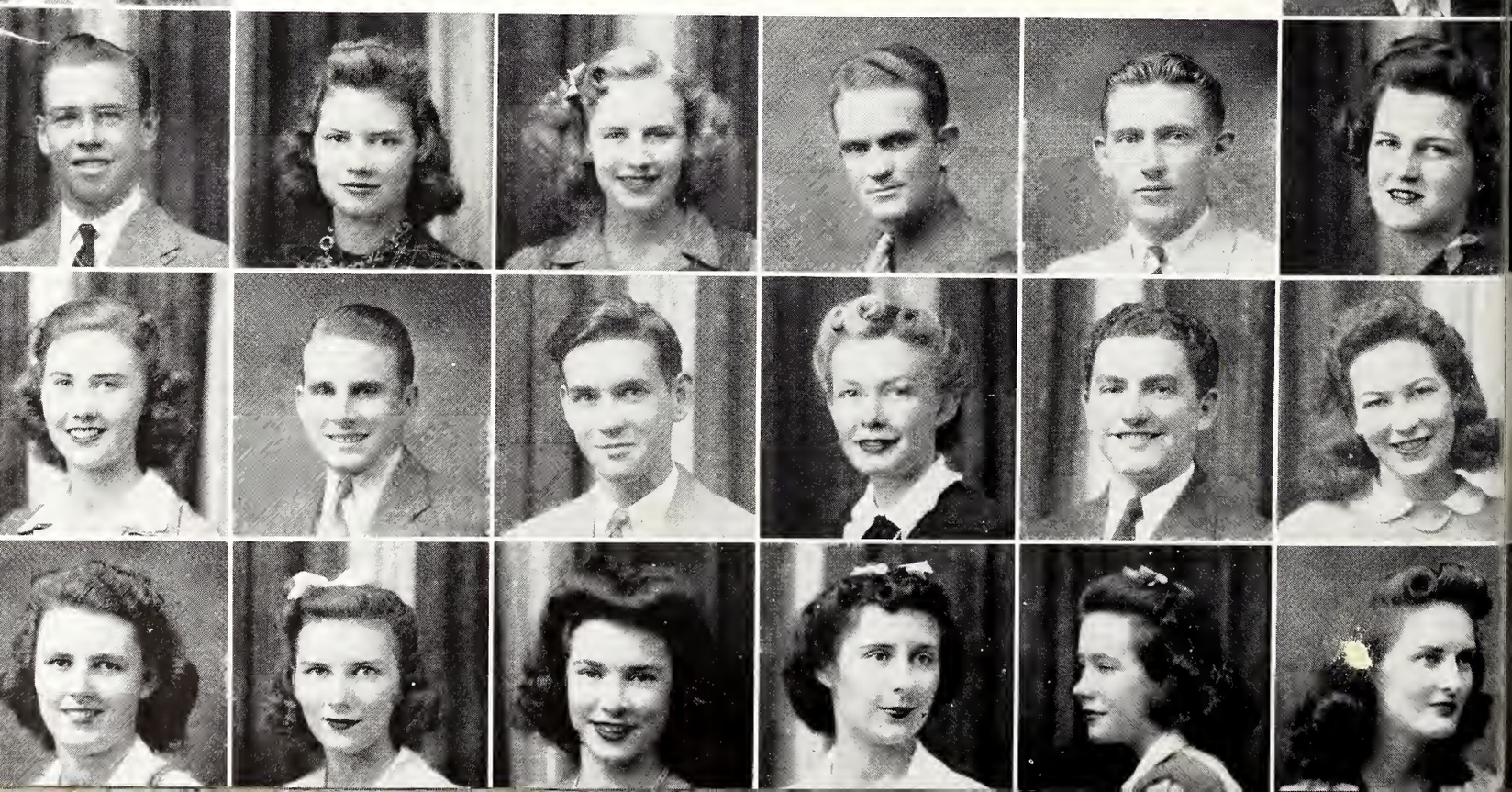

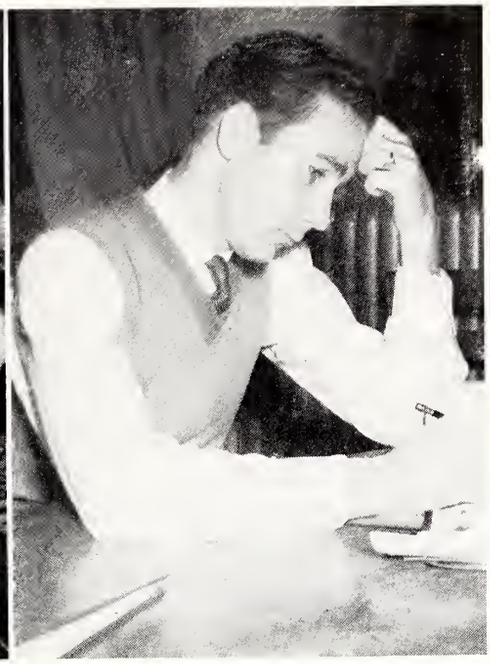

THE 1942 SOU'WESTER

STAFF

Editors
LEE KARR
MERRELLE ADKINS

Associate Editor
BETTY LEE PICARD

Assistant Editor
NAN MICKLE

Business Manager
DOUGLAS BENOLD

Artist
JAMES McCORQUODALE

Photographer
JOE KARR

Assistant Photographers
DICK BARRINGER
IKE COX

Organization Editor
DOROTHY BEARDEN

Class Editors
MARTHA LOU BISHOP
MARJORIE MEDLENKA
EDITH ANNE BRABHAM
THELMA BRADSHAW

Sports Editor
DANA KILGORE

Faculty Advisor
DR. G. B. WOLCOTT

First row: Karr, Benold, Adkins, Picard, Mickle
Second row: Bishop, Medlenka, Kilgore, Bearden, Cox
Third row: McCorquodale, Brabham, Bradshaw, Karr, Barringer, Dr. Wolcott

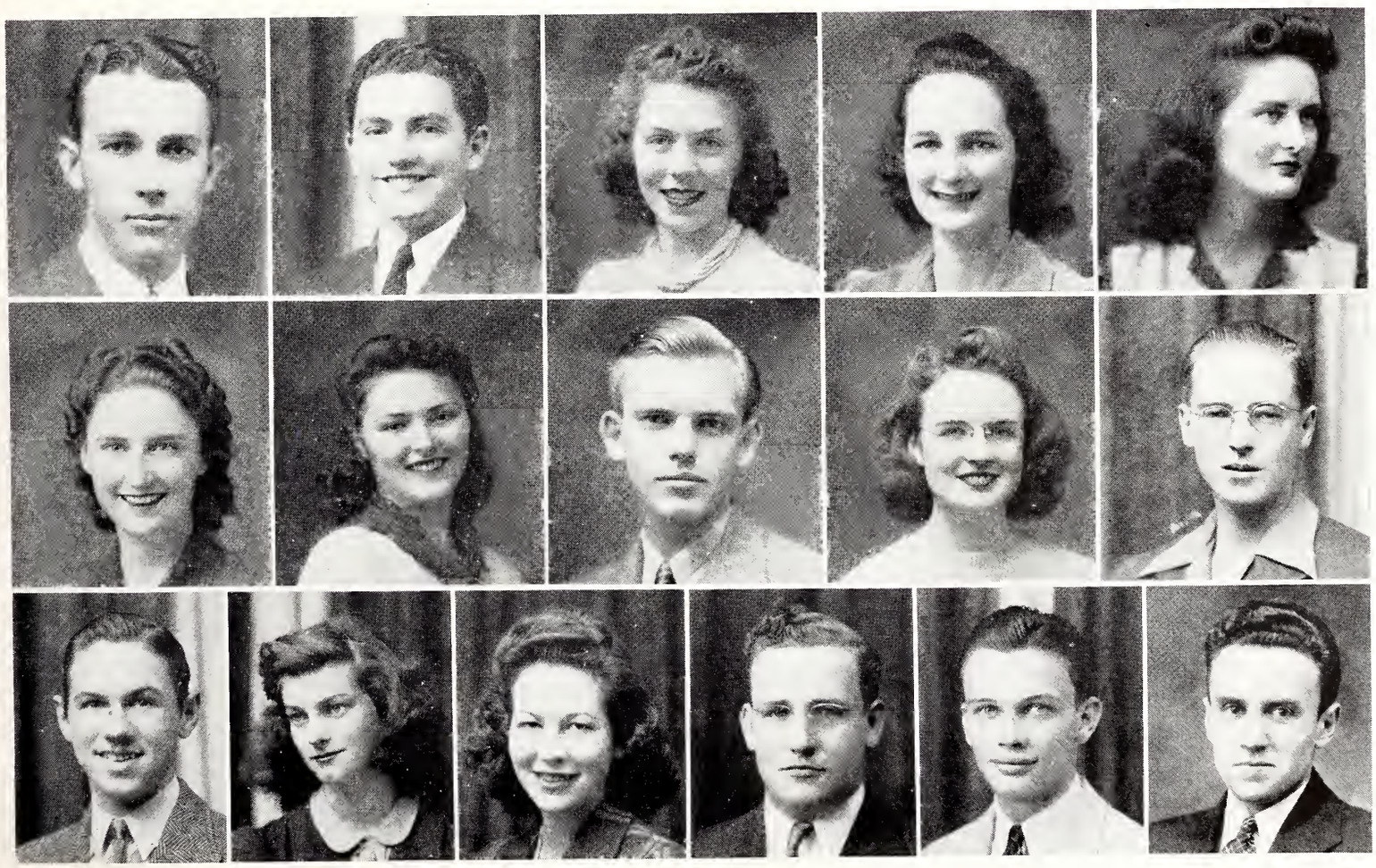

Murray

Kopecky

Elrod

STUDENT COUNCIL OF RELIGIOUS ACTIVITIES

OFFICERS

President ..... ROSALIE GODBEY
Vice President ..... RODNEY CLARK
Secretary ..... DOROTHY BEARDEN
Worship ..... EUGENIA PALMER
Recreation ..... MARTHA LOU BISHOP
Debutations ..... LESENE EDENS
Community Service ..... COURTNEY SICELOFF
Publicity ..... RAY LAWLER
Student Director ..... CHAD MURRAY
Director ..... DR. FINCH

The (S. C. R. A.) Student Council of Religious Activities has as its primary motive the promoting of a wholesome, well-rounded, religious program on the campus. It is open to all students who are interested in developing Christian personalities. The S. C. R. A. works in the fields of Worship, Recreation, Community Service, and Debutations. It sponsors the Religious Emphasis Week on the campus besides having its regular meetings each month in the Fire Arts Auditorium, and conducting special worship services in Chapel.

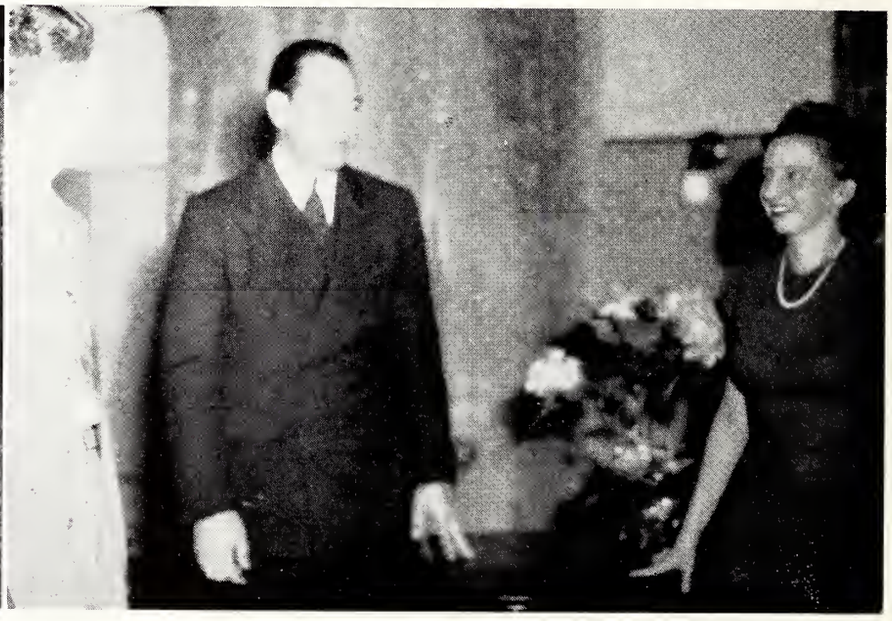

DEBATE

Southwestern debaters had a good season. They entered four Interstate Invitation tournaments, and at least one S. U. team went as far as the semi-finals in all four tournaments. Walker and Sneed reached the finals in the tournament at Arkadelphia, Arkansas, and brought home a nice trophy. The girls, Bradshaw and Jones, were the most consistent winners. They reached the semi-finals in both the Waco and the Durant tournaments, and just for good measure went to quarter-finals in the tournament at Arkadelphia.

Debate teams from A. & I. at Kingsville, and from Mary Hardin-Baylor at Belton, were our guests on the campus during the debate season.

The Pi Kappa Delta question for the year was "Resolved, That the Democracies should form a Federation to establish and maintain the eight Churchill-Roosevelt principles."

TEAMS

JOHN R. WALKER
BOB SNEED
JOE MORRIS
ROYAL HART

THELMA BRADSHAW
MAXINE JONES
COURTNEY SICELOFF
CHARLES GODBEY

COACH

T. H. MARSH

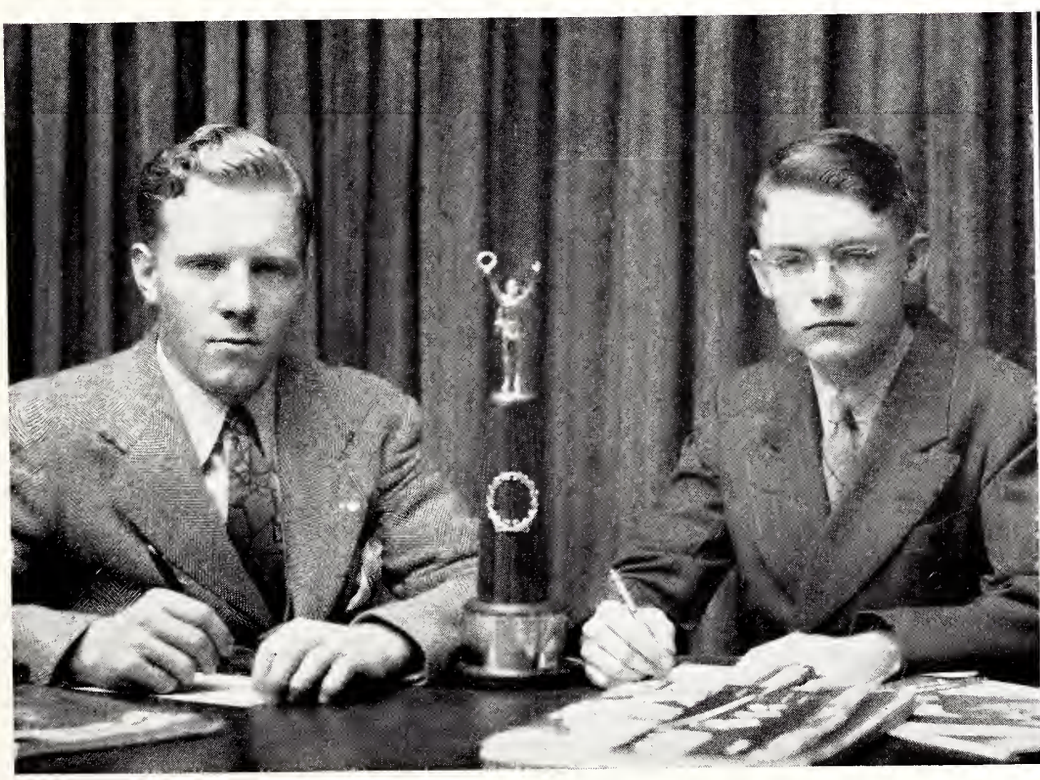

SOUTHWESTERN

First Row: Bogard, Walters, Barron, Bishop, Walden, Kjorlaug, Hagopian, Kopecky, Wallace, Walsh, Deviney, Palmer, Hoyt, Weaver, Britt; **Second Row:** Jenkins, Fluth, Wright, Adkins, King, Bergquist, Williams, Lackey, Weddell, Harris, Brown, Precell, Hatfield, Hunt, Hargreaves, Weaver, Owens, Brockette, Lott; **Third Row:** Cooke, Winkler, Terry, Harrell, Chatham, Walker, Elrod, Pitkin, Walters, Robbins, **Fourth Row:** Hammersmith, Meredith, Powell, Cooke.

UNIVERSITY CHORUS

AROXIE HAGOPIAN
Director

LINNEA BERGQUIST
Pianist

First Row: Roper, Stanaland, Caswell, Miller, Ullrich, Campbell, Byrd, Mrs. Tom Johnson; **Second Row:** Carlyle, Coffin, Rouser, Davidson, Torbett, Miles, Cooke, Kirk, McLeod, Earney, Young, Johnson.

UNIVERSITY BAND

Third Row: Mims, Dawson, Scoggins, Deschner, Hooton, Estes, McGraw, Shaw, Barton, Cox, Barton, Cocke; **Fourth Row:** Allen, Conger, Pickle, Edge, Lovelady; **Director,** Tom Johnson.

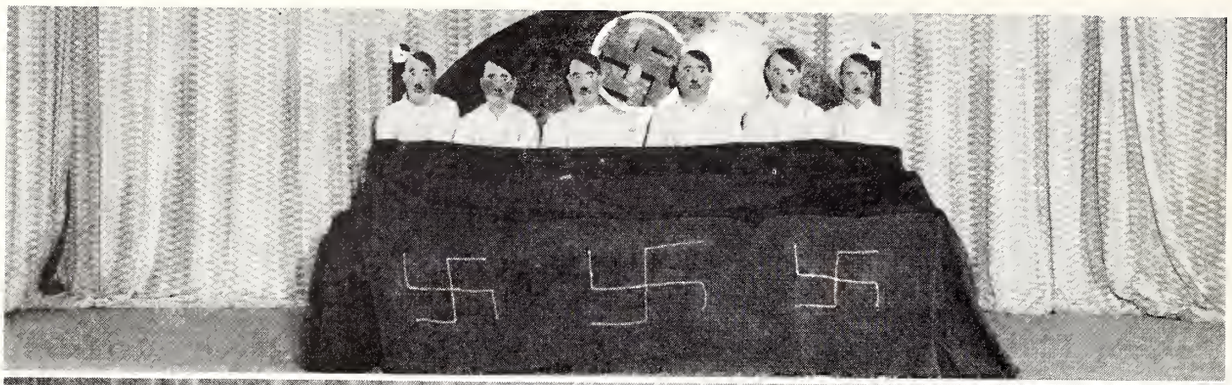

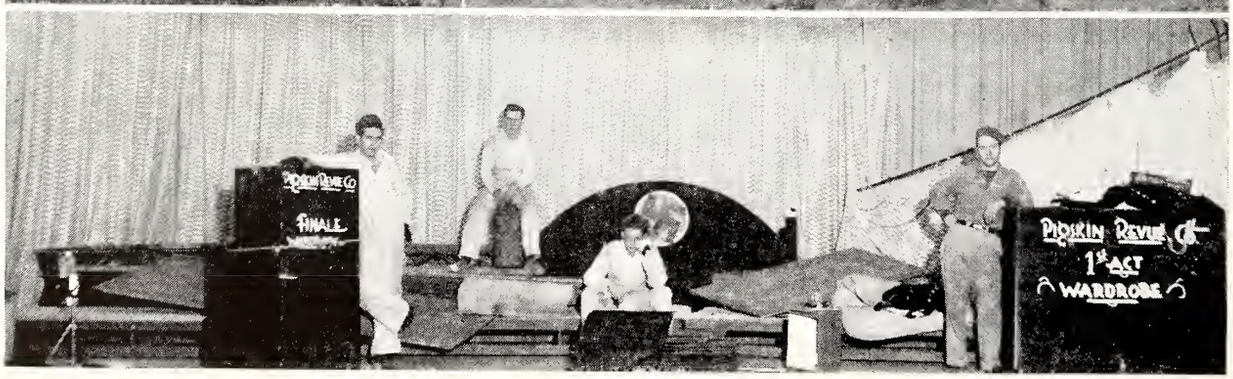
PIDGIN REVUE CO
FINALE
PIDGIN REVUE CO
1st ACT
WARDROBE

THE PIGSKIN REVUE OF 1942

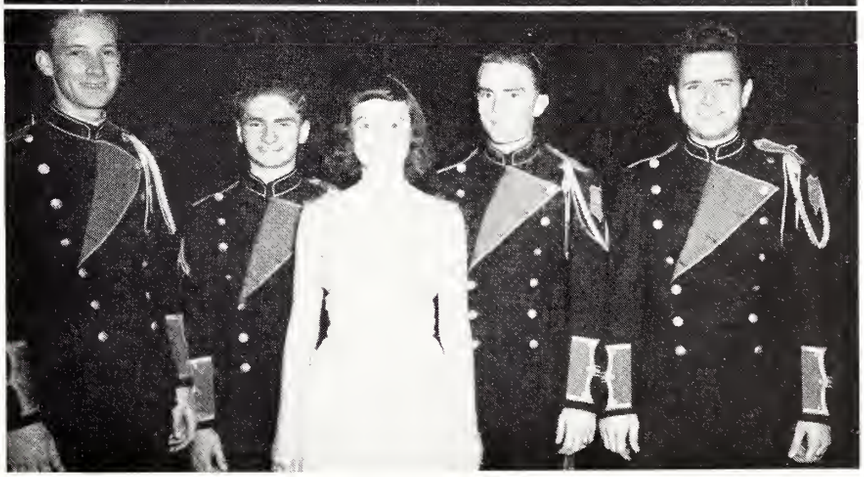

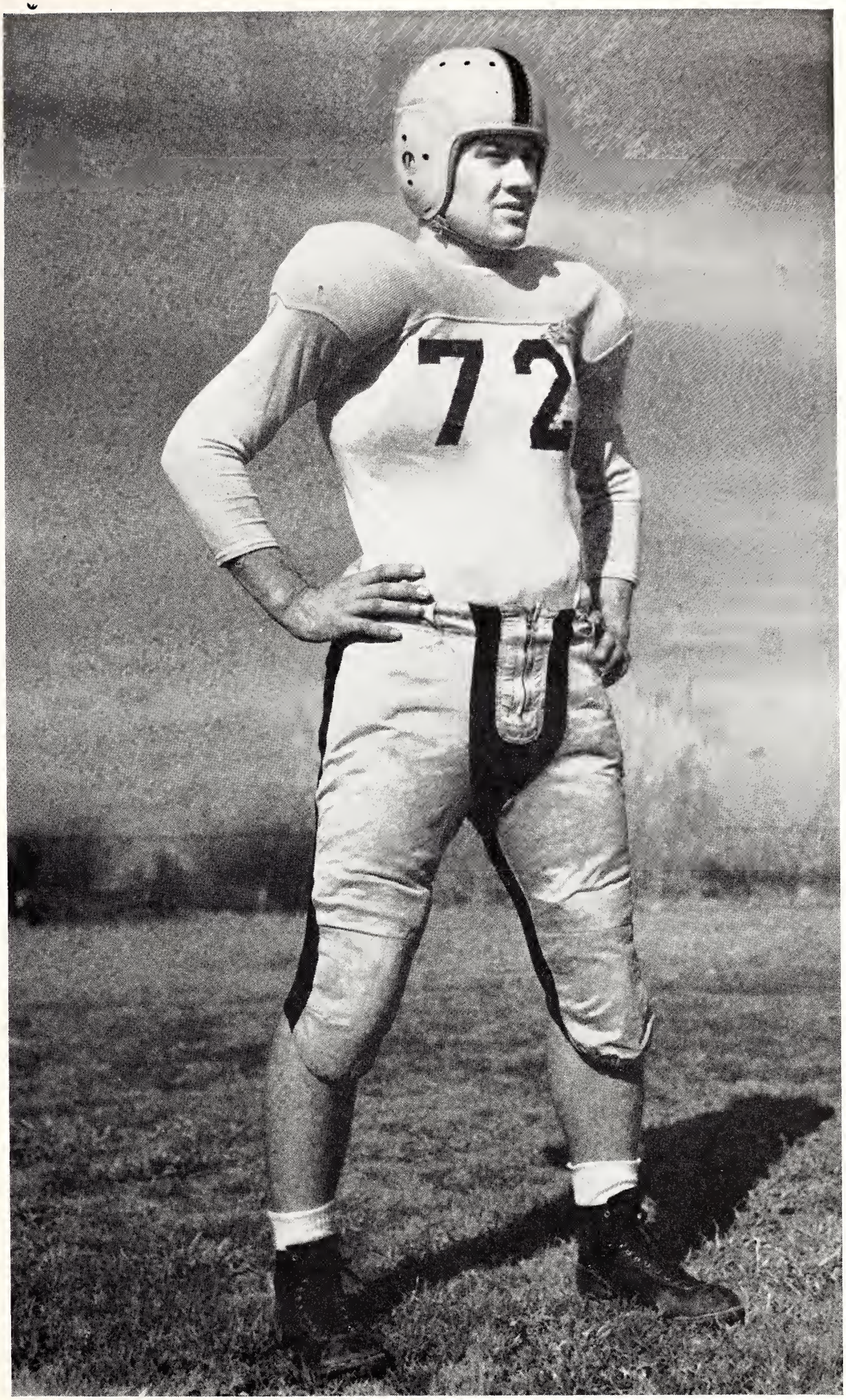

ATHLETICS

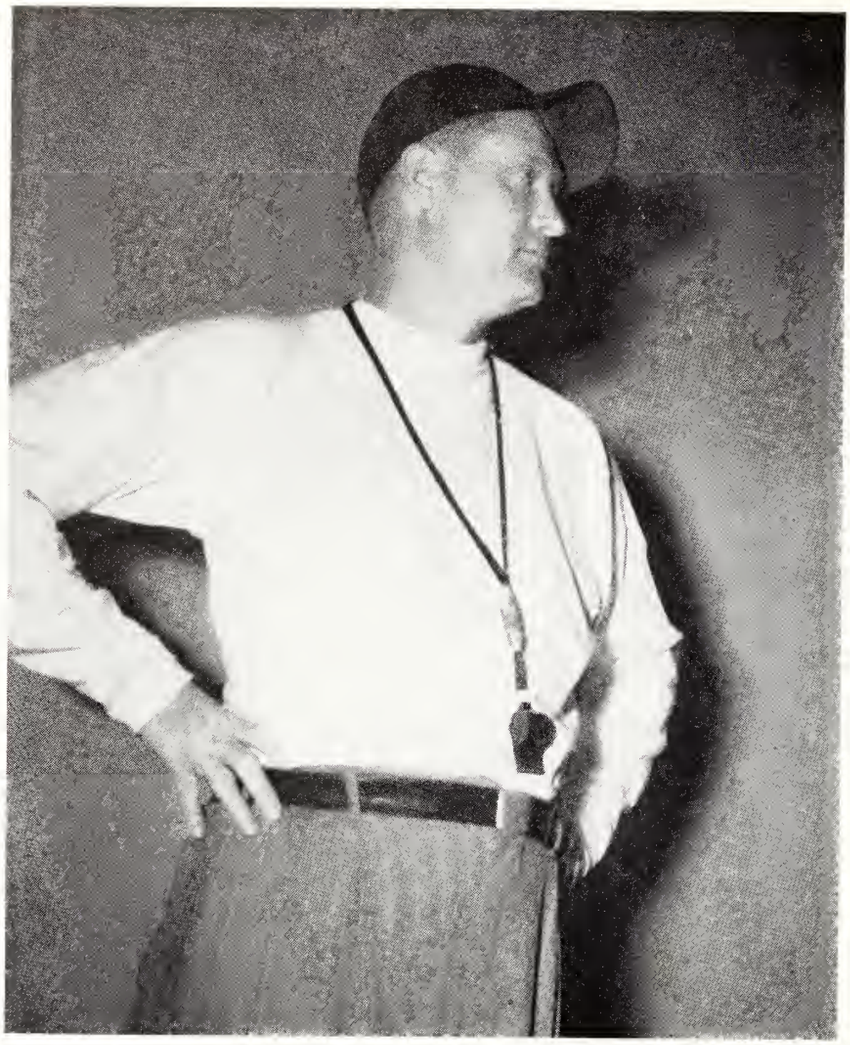

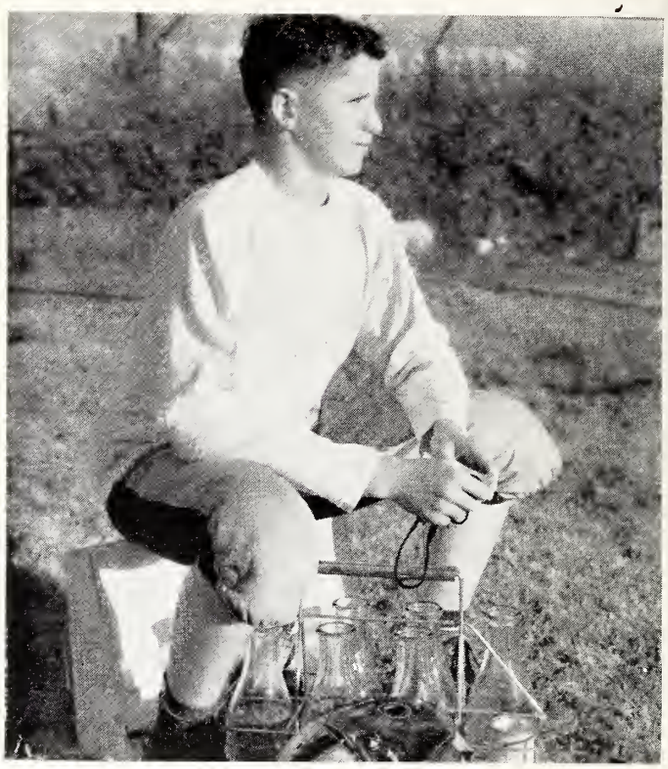

DAVE MEDLEY
Team Manager

MED MEDLEY
Head Coach

Bancroft, Blackburn, Burleson, Brantly
Cobb, M. Lampert, H. Lampert, Taylor, Harris, McMurrey, Elrod

PIRATE SUMMARY

The 1941 Pirates, on a hot and sultry night in McAllen, Texas, opened a colorful season with a 6-0 victory over the Mountaineers of Schreiner Institute. The Corsair's smashing ground attack featured the game and previewed the type of football to be seen throughout the season.

The following Saturday, the home team dropped its initial conference tilt to the Texas Wesleyan College Rams by the score of 15-6.

The next Thursday the Bucs dropped a tough one to the San Marcos Bobcats by the count of 7-6. With seconds remaining in the final period, "Whimpy" Lampert, who had 59 minutes of rough and tough playing under his belt, broke through the Bobcat's offensive wall. A fumble by the Bobcats resulted and the charging tackle gathered in the ball, then urged his weary legs to the 15 yard stripe before being overhauled.

The following week end, the Pirates journeyed to Abilene, only to lose a thrill-packed engagement to a strong Abilene Christian College team. Southwestern held the favored Wildcats in check until the final period, when the opponents chalked up 14 points for a 14-0 victory.

An injury riddled Pirate team fell before the pennant-wining Howard Payne eleven on Snyder Field the next Thursday. Dutch O'Neill raced 67 yards to tally for Southwestern in the 26-6 loss.

The Pirate machine then began to click with a 13-6 victory over the Trinity University Tigers at Waxahachie.

Medley's men showed a homecoming crowd some real football in an exhibition with the McMurry Indians. The game ended with the count 13-13, as statistics again failed to pay off for the home team.

Next week the Pirates ran wild over the helpless Daniel Baker Hillbillies with a roaring 45-6 triumph.

Then, a gallant Southwestern football team gained ultimate glory as it won its final game of the season for its beloved Dr. Bergin. A spirited Corsair eleven emerged from the field house at the beginning of the third period to defeat the Austin College Kangaroos to the tune of 19-13. The Pirates broke a 13-13 deadlock with a last minute surge, and the game was over.

This spectacular finish, produced by a team playing its heart out, will be well imprinted in the annals of historic Snyder Field.

Edens, Scarborough, H. Lampert, Farmer, Cobb, Bancroft, Elrod, Lackey, Frye
D. Medley, Conoley, Burleson, Taylor, Brantly, O'Neill, McMurrey, M. Lampert, M. Medley
Gips, Rice, Wright, H. Elrod, Lucas, Harris, Hodges, Blackburn

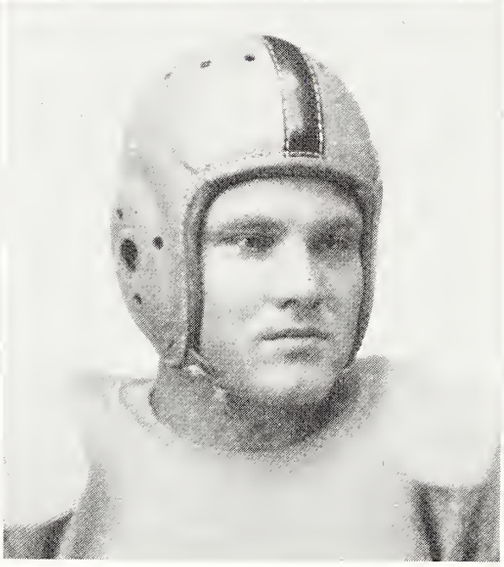

FRANK "DUTCH" O'NEILL
Four letter, Quarterback

A. G. "BUBBA" HARRIS
Four letter, Center

WALTER "RED" TAYLOR
Three letter, Guard

PRESTON LUCAS
Squad, Halfback

ED HODGES
One letter, End

CHARLES FARMER
Squad, Quarterback

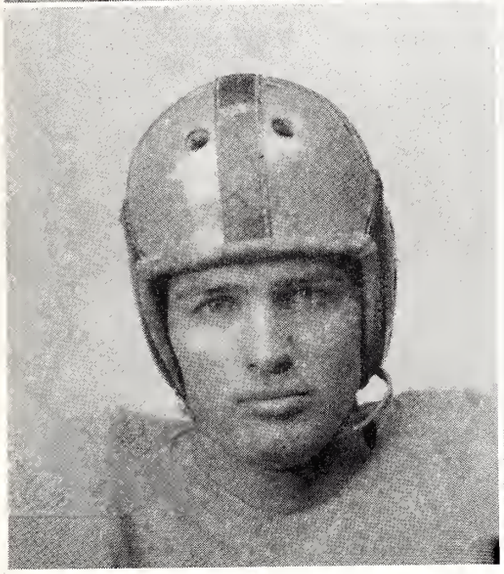

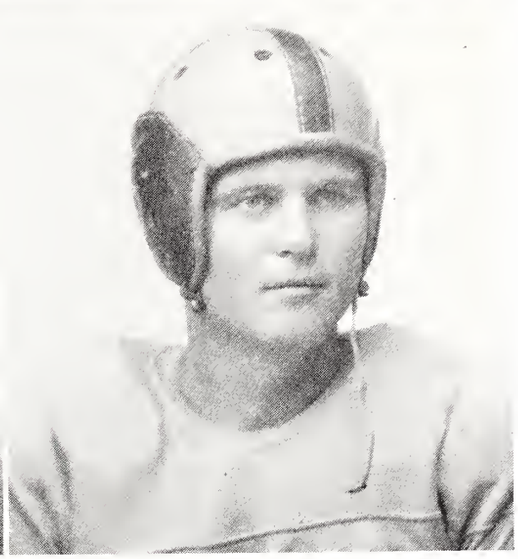

PAUL GIPS
One letter, Quarterback

BOB WRIGHT
Three letter, Quarterback

ALBERT COBB
Two letter, End

GUY BRANTLY
Four letter, Quarterback

C. B. SCARBOROUGH
Two letter, Guard

JOHN BURLESON
Four letter, Fullback

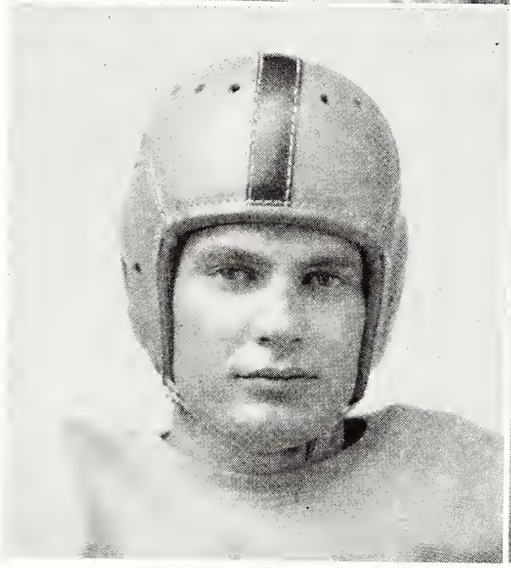

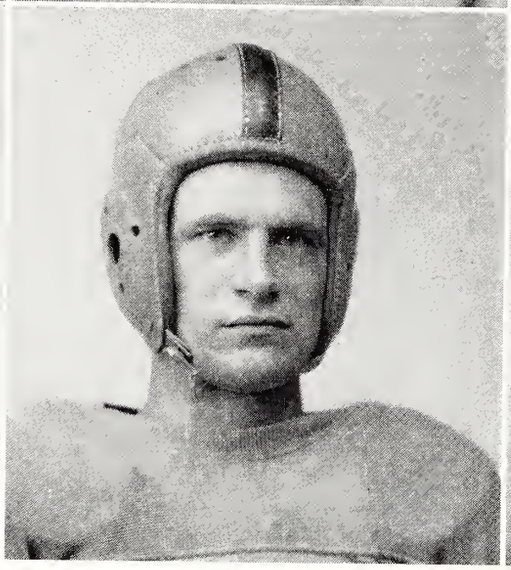

RUSS "BLACKIE" BLACKBURN
Two letter, Halfback

ROBERT McMURREY
Four letter, Guard

ED BANCROFT
Two letter, Halfback

HORACE "SLICK" ELROD
Three letter, End

GILBERT CONOLEY
Three letter, Guard and Center

HARRY LAMPERT
Two letter, Tackle

M. LAMPERT

O'NEILL

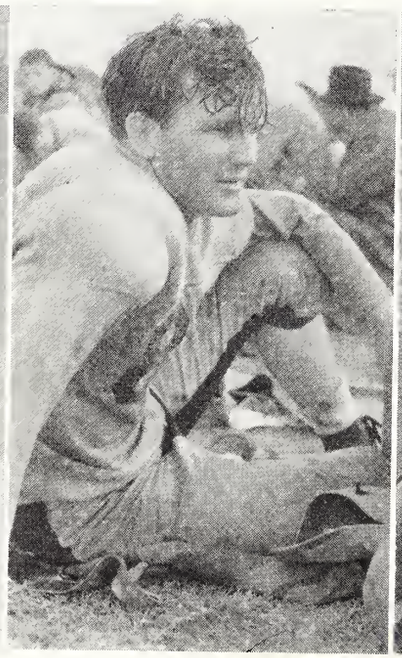

TAYLOR

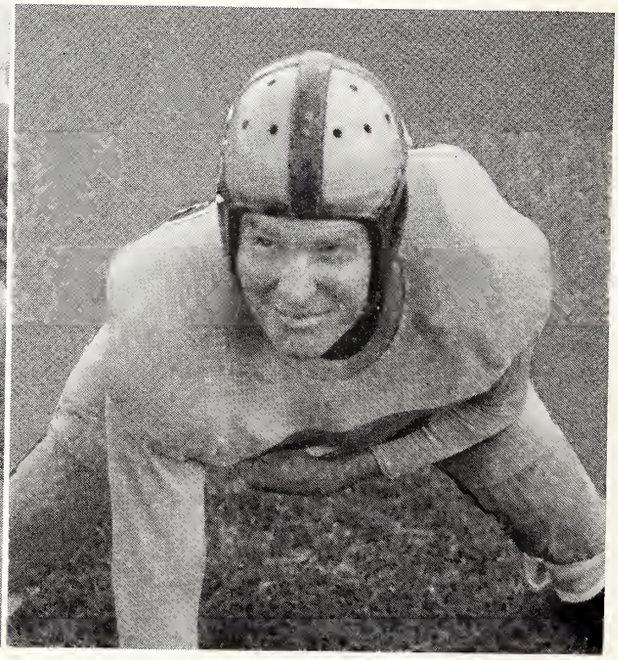

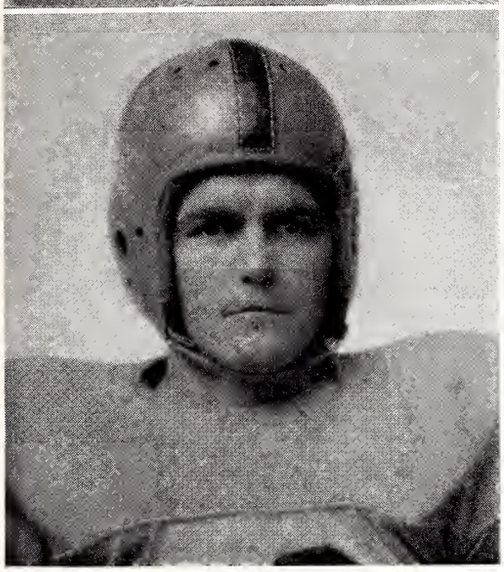

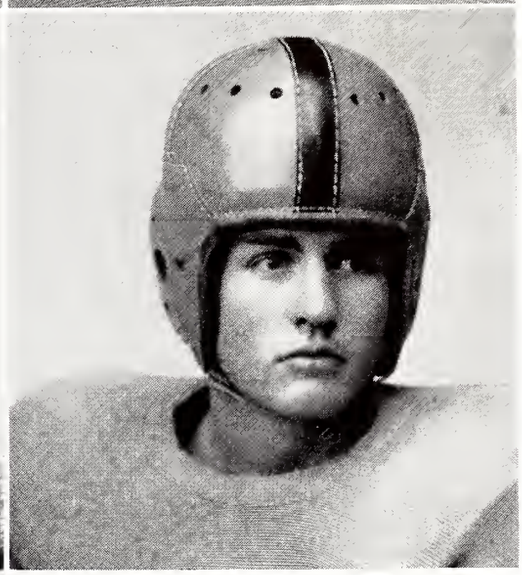

MARVIN "WHIMPY" LAMPERT
Three letter, Tackle

AUBREY FRYE
Squad, Guard

JOHN RICE
One letter, Fullback

LESENE EDENS
Squad, Halfback

ARTHUR LACKEY
Squad, Center

LEWIS BEWLEY
Squad, End

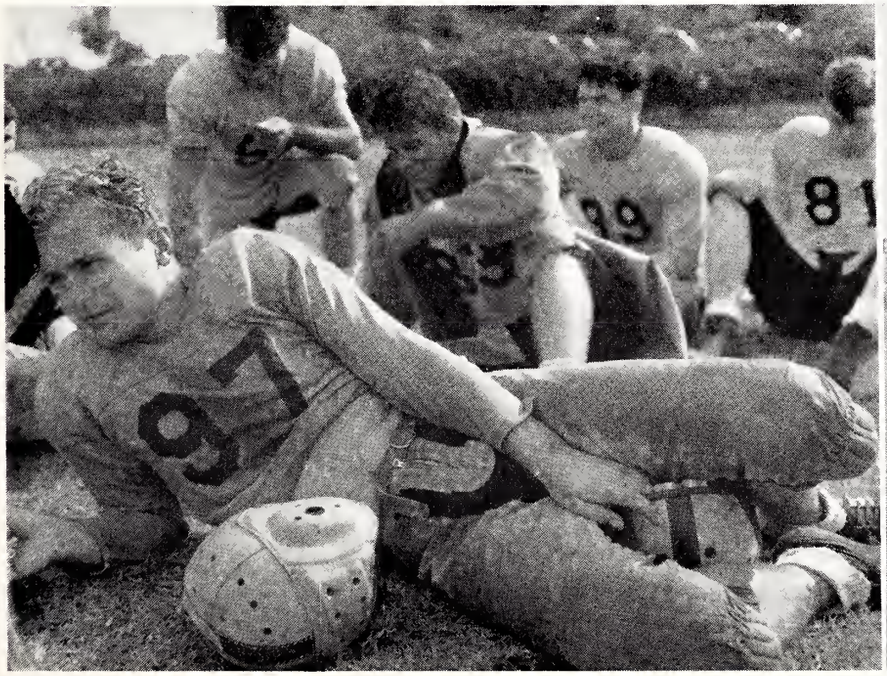

TIME OUT

LUCAS

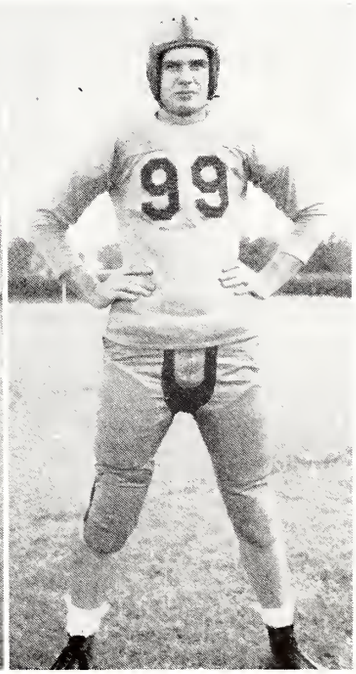

BANCROFT

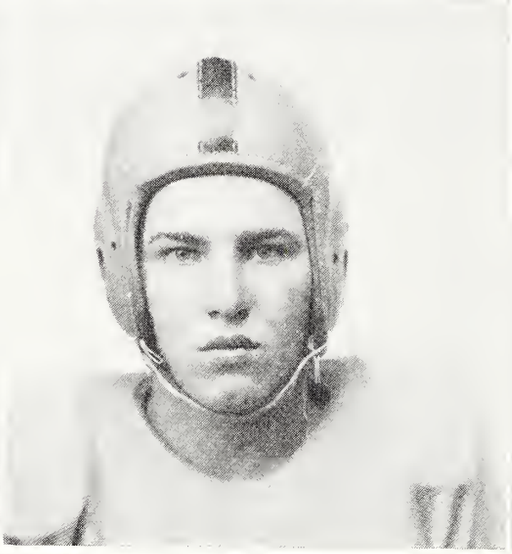

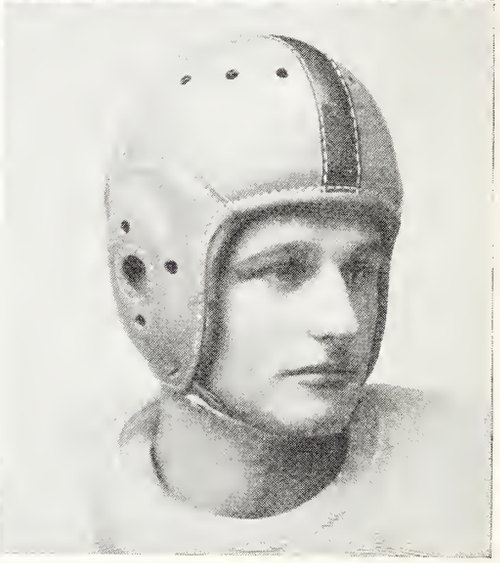

T. J. ROGERS
Squad, Tackle

BEN COBB
Squad, Halfback

J. P. GRAVES
Squad, Halfback

EVERETT LIDEL
Squad, Tackle

OTHEL CHAFFIN
Squad, Halfback

ED FARMER
Squad, End

PRE-GAME SCENES IN THE PIRATE FIELD HOUSE

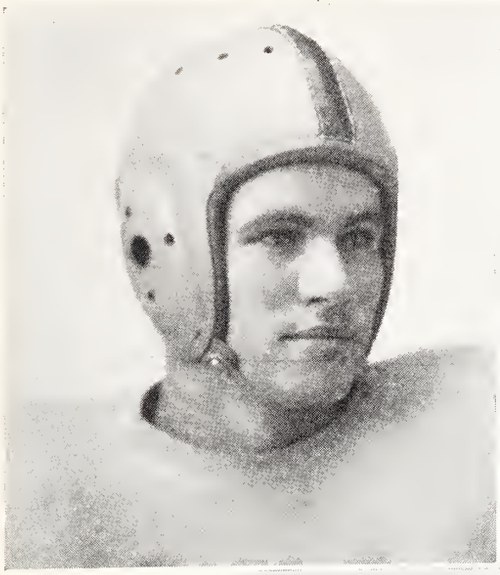

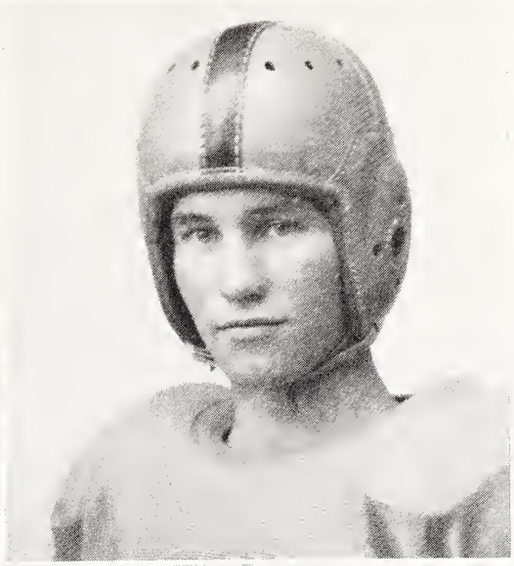

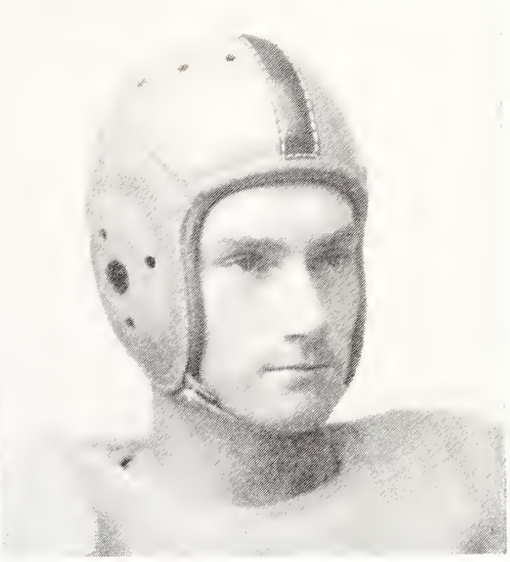

JAMES CHAFFIN
Squad, Tackle

TOM TWYFORD
Squad, Halfback

BOBBY GUNN
Squad, Halfback

ANTON DESCHNER
Squad, Halfback

BRUCE "DUMAS" RANNALS
Squad, Quarterback

S. ASSOCIATION DINNER

PIRATE SEND-OFF

71
77
83
94

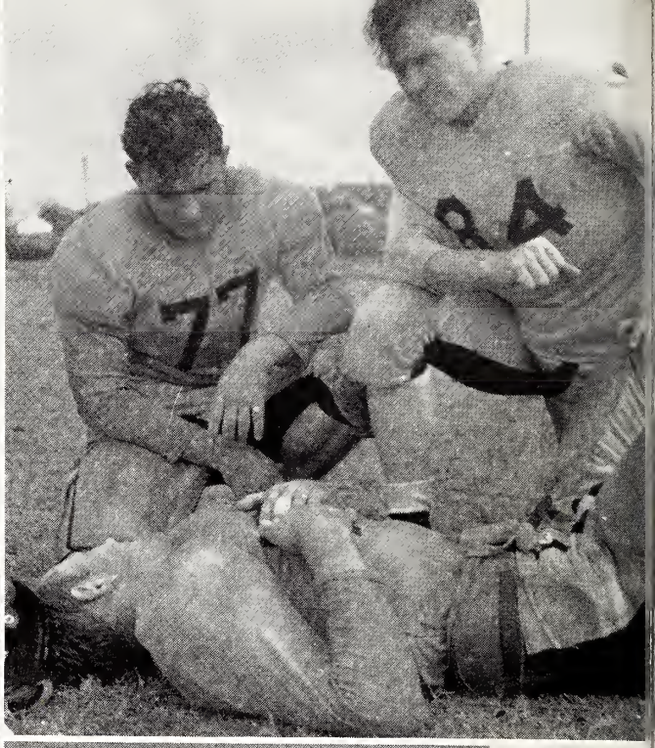
77
84

92

99

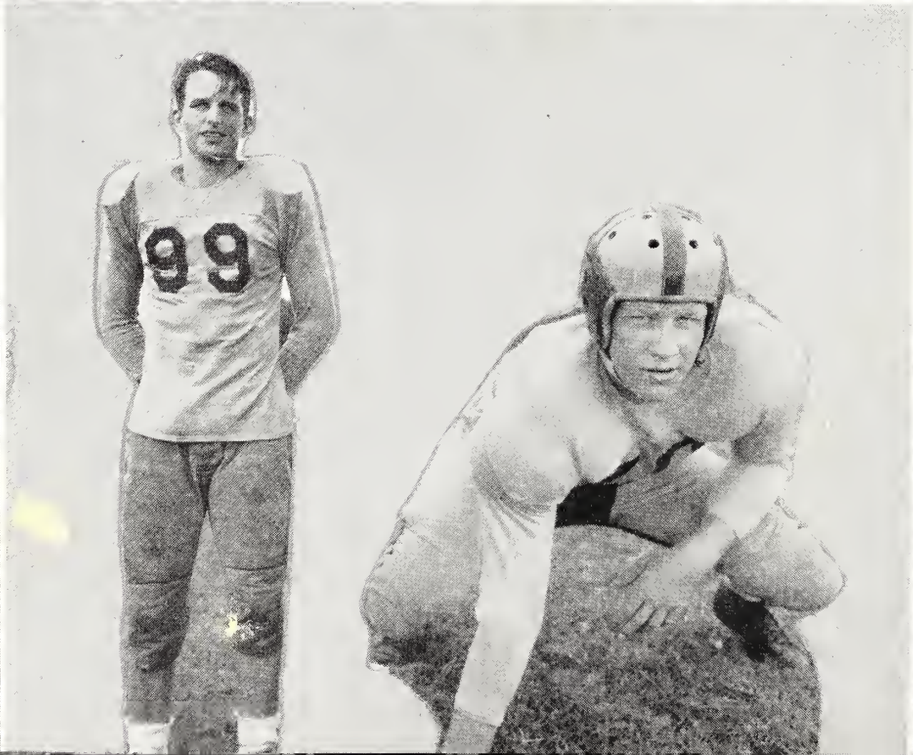
99

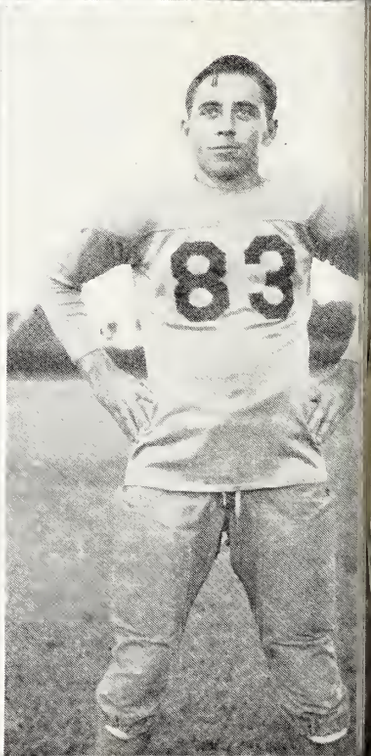
83

Basketball

Coach Medley has produced a '42 team that is a joy to Southwestern and West Gymnasium. This season showed us a smooth-working aggregation which made at least 30 points in every game, lost only one home game, and placed a man on the All-Texas conference basketball team.

Player	*School*	*Position*
Porter Willis	McMurry	F
Welman Cotton	Tex. Wesleyan	F
Newell Odell	H. P.	C
Bill Hay	A. C. C.	G
Johnny Rice	Southwestern	G

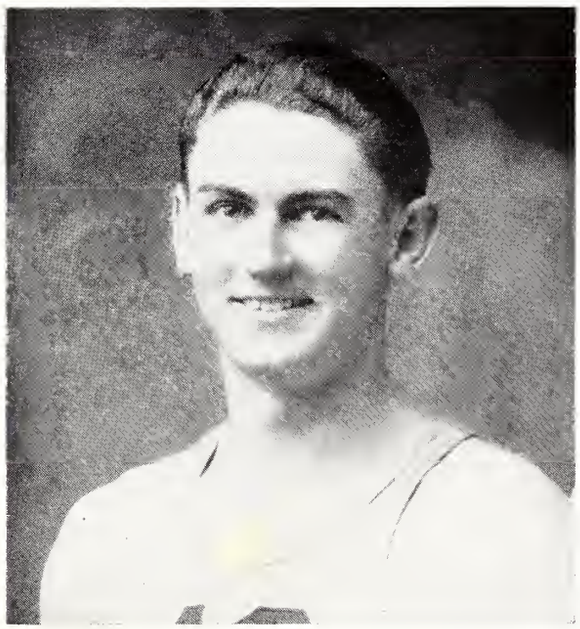

JOHNNY RICE, CAPTAIN
Two letter, Guard

VERNON RUNNELS
Three letter, Forward

GLEN HALEY
One letter, Center

Although the Pirates had difficulties on their road trips and finished in the lower bracket, they showed an enthusiastic Southwestern audience a hustling and thrilling brand of basketball they won't forget. It was the Corsairs' inevitable habit of coming through in the closing minutes of the game with a breath-taking exhibition of ball work which had everyone on his feet and yelling at the top of his lungs.

LEADING SCORERS

Player	*Team*	*Games*	*Points*
Cotton	T. W. C.	12	195
Willis	McMurry	14	188
Rice	Southwestern	12	172
Parham	T. W. C.	12	170
Locke	A. C. C.	14	156
Damron	McMurry	14	128
Smith	A. C. C.	13	122

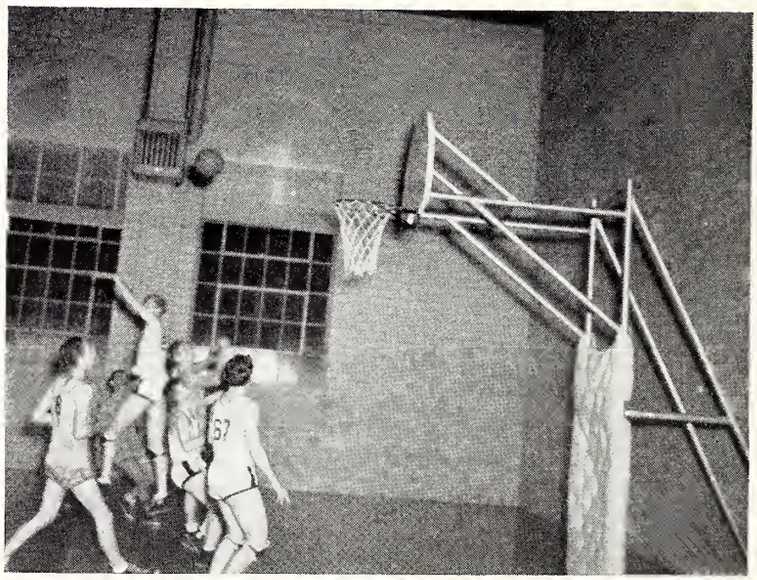

RUNNELS, RICE, HODGES ON HAND

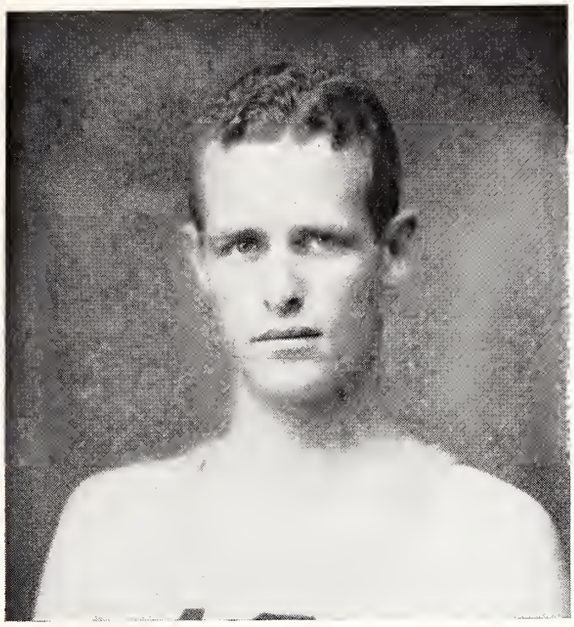

BILLY GRAHAM
One letter, Guard

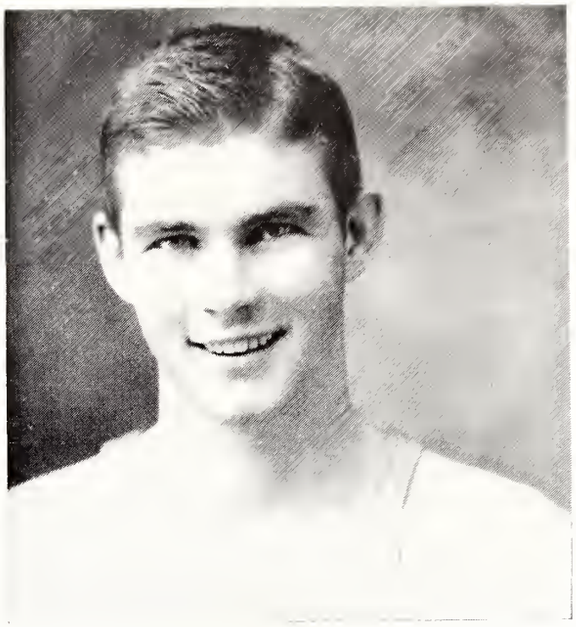

ED HODGES
One letter, Forward

Johnny Rice, who is our contribution to the All-Texas Conference quintet, was high man in the point-making department with 172 markers. Rice, Hodges, Graham, Haley, and Runnels composed the starting lineup, with Bieberstein, Cobb, Campbell, Lampert, Othel Chaffin, and Bancroft coming in for their turns at the basket.

RICE, RUNNELS, AND HALEY WAITING FOR THE REBOUND

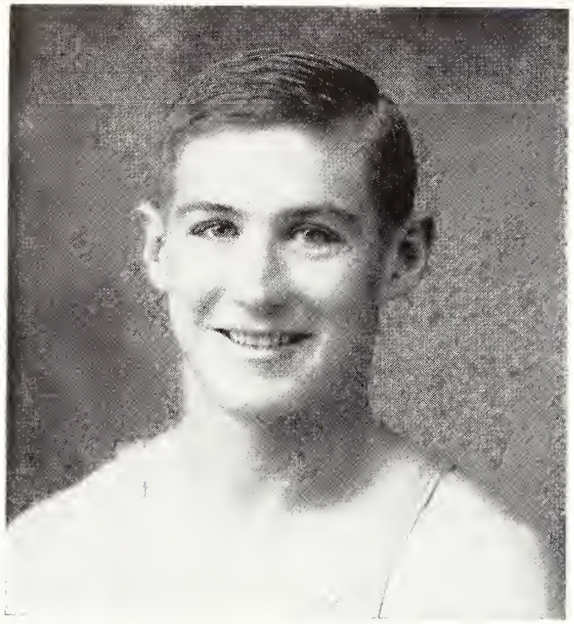

PAUL BIEBERSTEIN
One letter, Guard

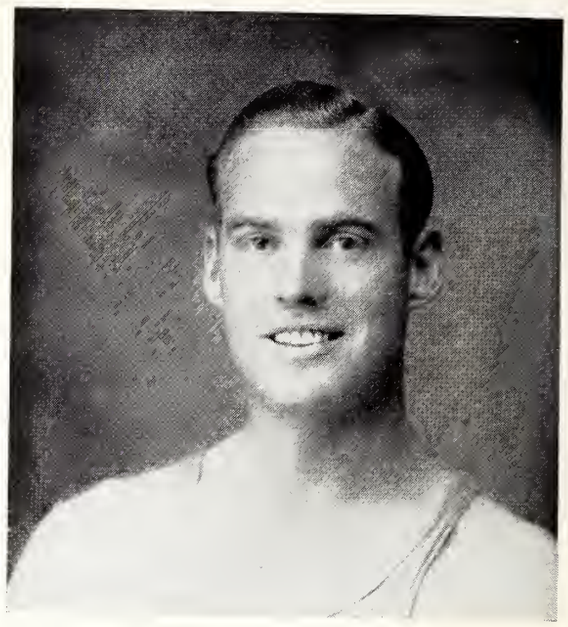

ALBERT COBB
Two letter, Forward

Billy Graham was outstanding with his amazing agility, stamina, and all around court play. Rice, of course, kept the net hot and the opponents on their heels most of the game. Ed Hodges supplied the necessary steadiness and clever-handling of the ball, while Runnels and Haley pushed Rice for high-scoring honors.

CONFERENCE STANDINGS

Team	*Won*	*Lost*	*Pct.*
Texas Wesleyan	12	0	1.000
A. C. C.	12	2	.857
Howard Payne	7	5	.583
McMurry	7	7	.500
Daniel Baker	6	6	.500
Southwestern	4	8	.333
Austin College	3	11	.250

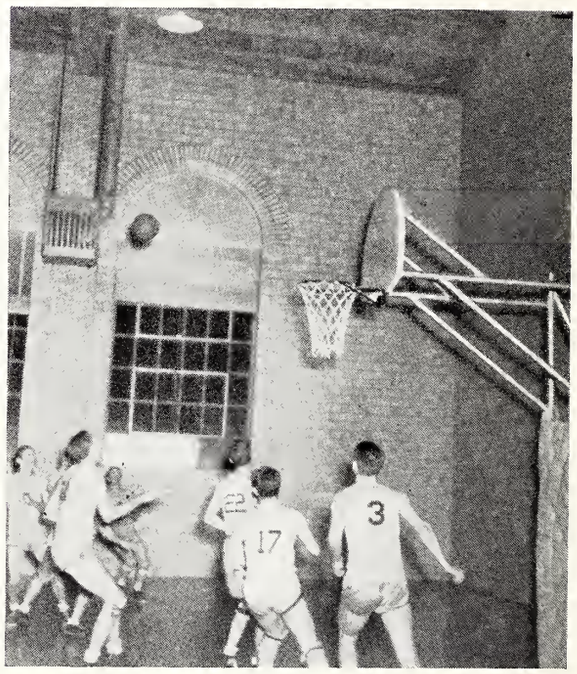

RUNNELS, HALEY, AND RICE

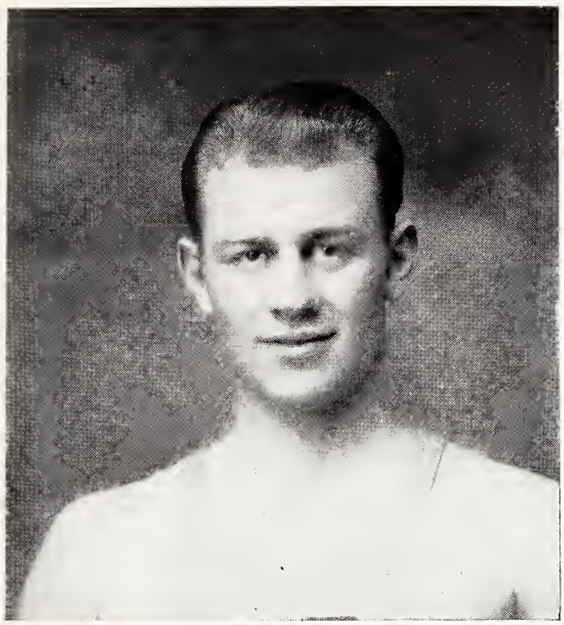

MARVIN LAMPERT
One letter, Guard

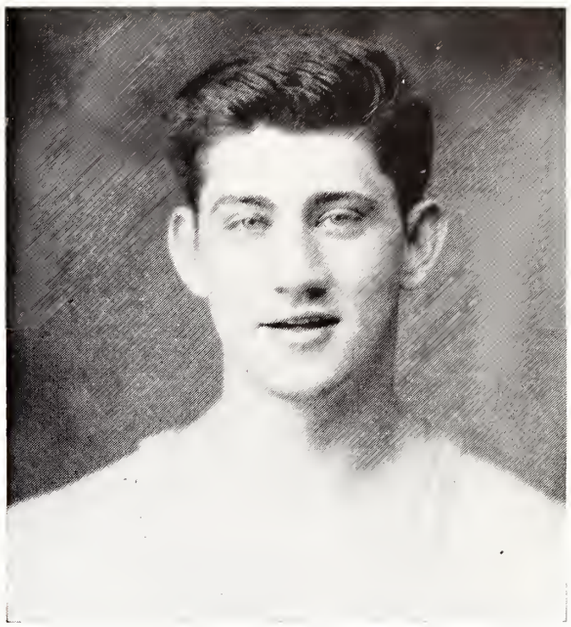

BOB CAMPBELL
Squad, Guard

During their rampages the Pirates downed St. Edwards, Allen Academy, A. & I., Schreiner, McMurry, Daniel Baker, and Trinity; the A. & I. Javalinas went down four times in a row. Undefeated Texas Wesleyan again took the pennant with twelve wins and no losses in conference play, and hiked their conference winning streak to 41 games straight.

HALEY TAKES AN OVERHAND SHOT

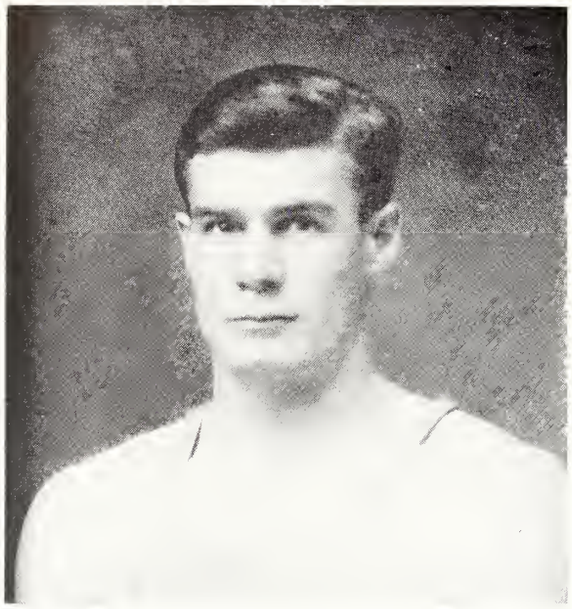

EDWIN BANCROFT
Two letter, Center

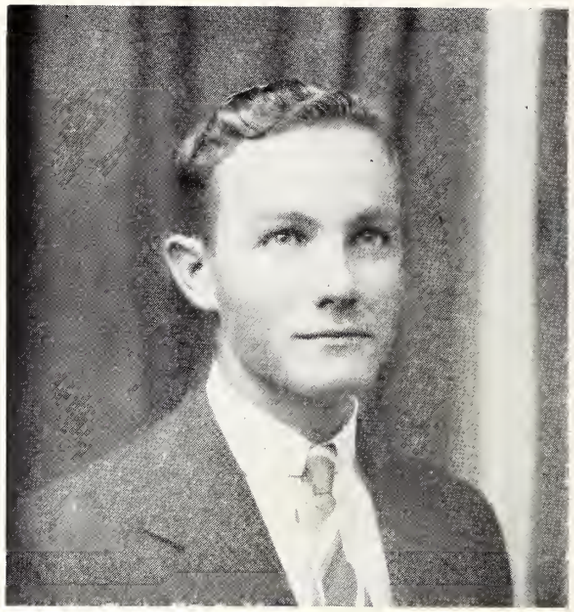

OTHEL CHAFFIN
Squad, Guard

Enlightening is the fact that the Pirates' starting lineup was composed of two Freshmen, two Sophomores, and one Junior. With natural improvements this bright spot should develop into a glowing future as Southwestern appears to have its first real pennant contender in years.

"WHIMPY" SINKS ONE

"S" ASSOCIATION

COACH MEDLEY
Sponsor

MARVIN LAMPERT
President

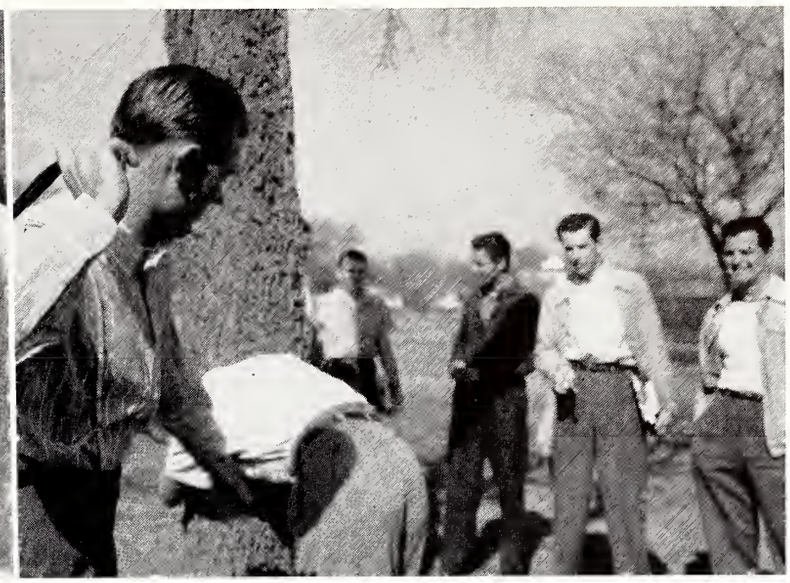

BOB WRIGHT and DUTCH O'NEILL
Members to the Athletic Council

FOOTBALL

Marvin Lampert
Horace Elrod
Ed Farmer
Albert Cobb
Ed Hodges
Harry Lampert
Walter Taylor
Robert McMurrey
Gilbert Conley
Floyd Harris
C. B. Scarbrough
Frank O'Neill
Guy Brantly
R. V. Blackburn
John Rice
John Burleson
Bob Wright
Edwin Bancroft
Paul Gips

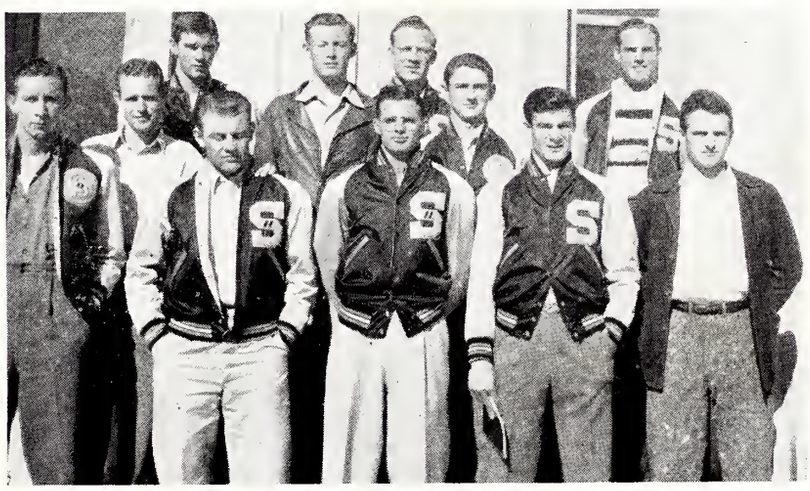

BASKETBALL

Marvin Lampert
Edwin Bancroft
John Rice
Vernon Runnels
Billy Graham
Glen Haley
Albert Cobb
Paul Bieberstein
Ed Hodges

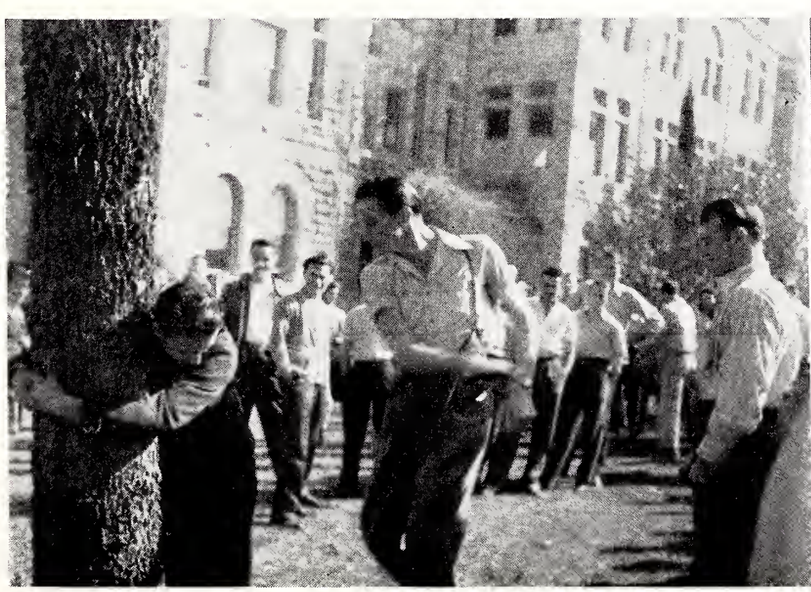

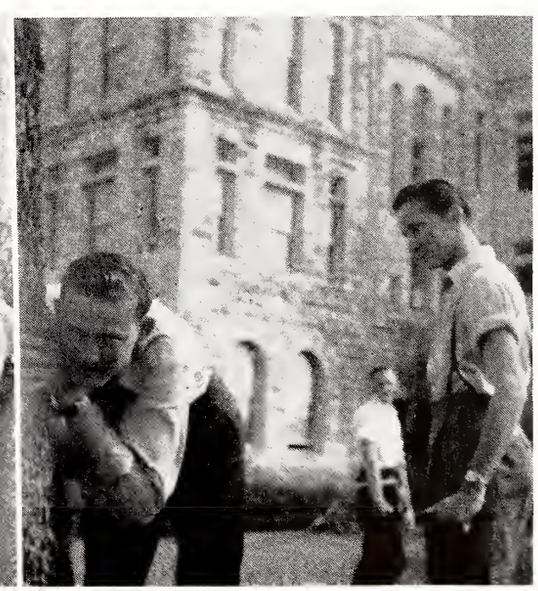

INTRAMURALS

RHEA WILLIAMS
Director

The fourth year of Intramural sports shows the continuous increase of popularity and importance of the program organized by Rhea Williams back in 1938. The program consists of football, basketball, softball, track, tennis, golf, volleyball, badminton, table tennis, fencing, boxing, horseshoe-pitching, soccer, and various other contests. Those competing in the men's division are teams from each of the fraternities, Junior and Sophomore Barbs, and Senior and Freshmen Barbs. Points are given to the winners and runner-ups of all events, and a trophy is given to the team having the highest total at the end of the year. A pennant is given to the fraternity gaining the highest total of points.

FIRST
ALL-INTRAMURAL FOOTBALL TEAM

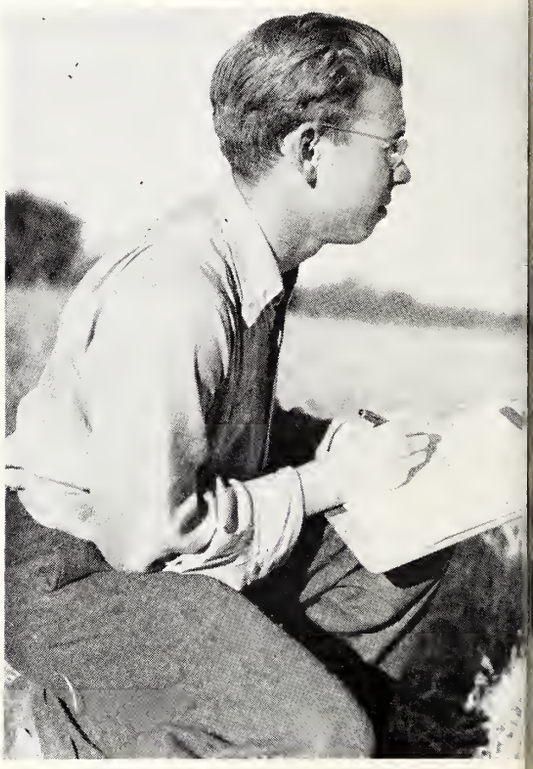

BARRY GREER
Sportswriter

SECOND
ALL-INTRAMURAL FOOTBALL TEAM

INTRAMURAL FOOTBALL

PHI'S, BARB A'S, SIG'S

BARB B'S, K. A'S.

GRAHAM, CAMPBELL,

BIEBERSTEIN, DUBLIN

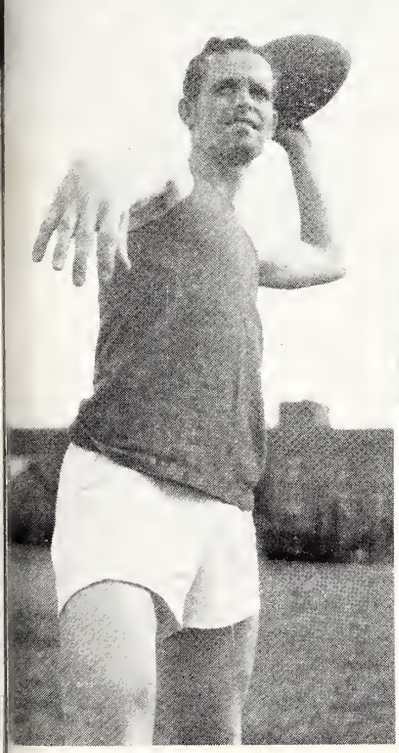

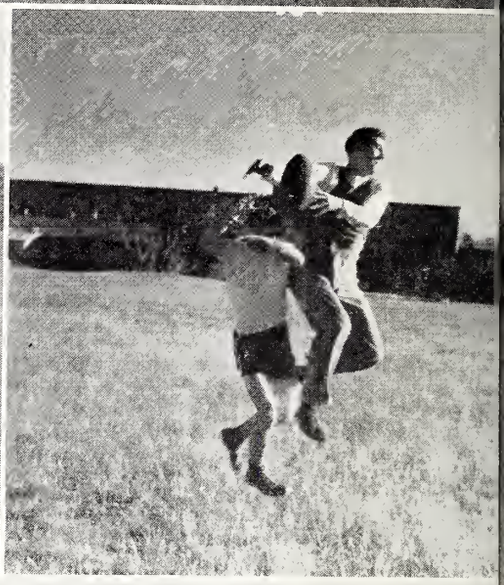

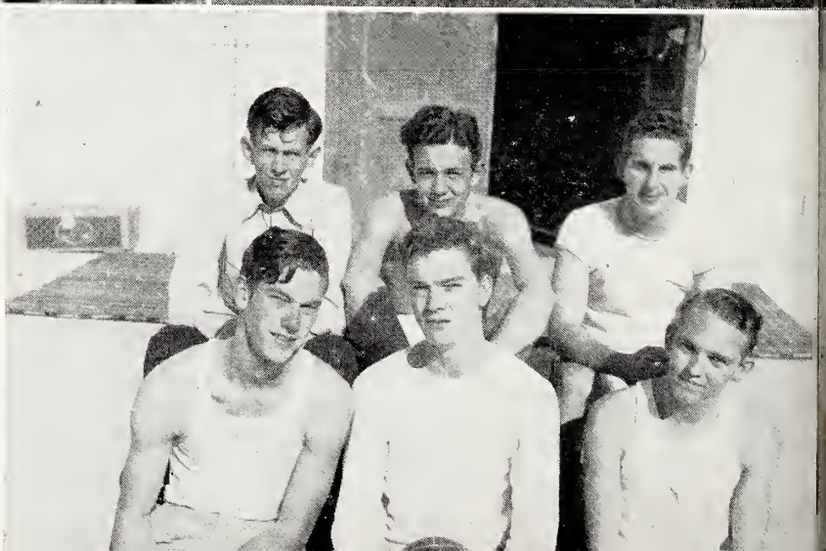

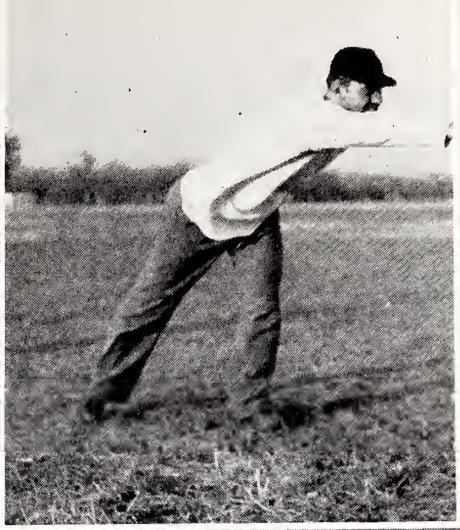

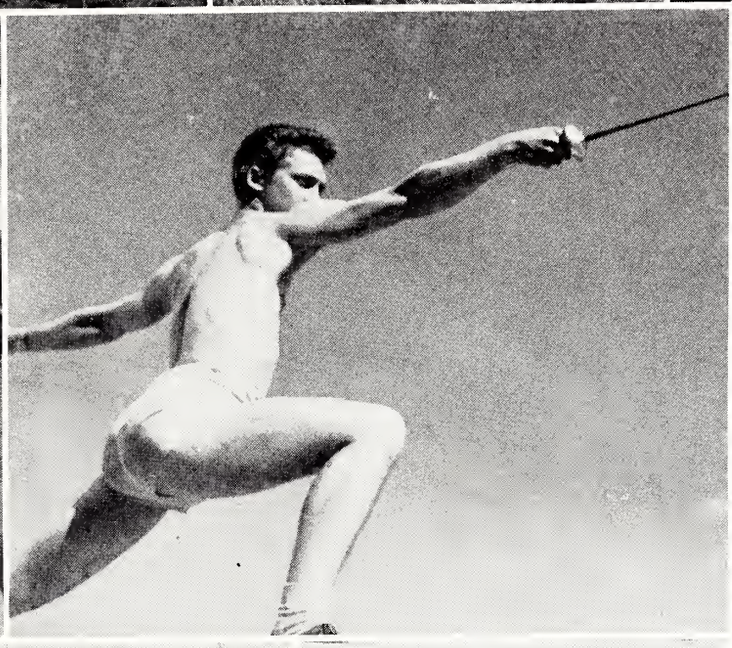

★

TRI DELTS, A. D. PI'S
BARBS, PHI MU'S
ZETAS, MISS LEISER

This year the Intramural program was expanded and the women's division added. This division has developed rapidly under the direction of Miss Leiser and will, in time, become equally as well organized as the senior division.

★

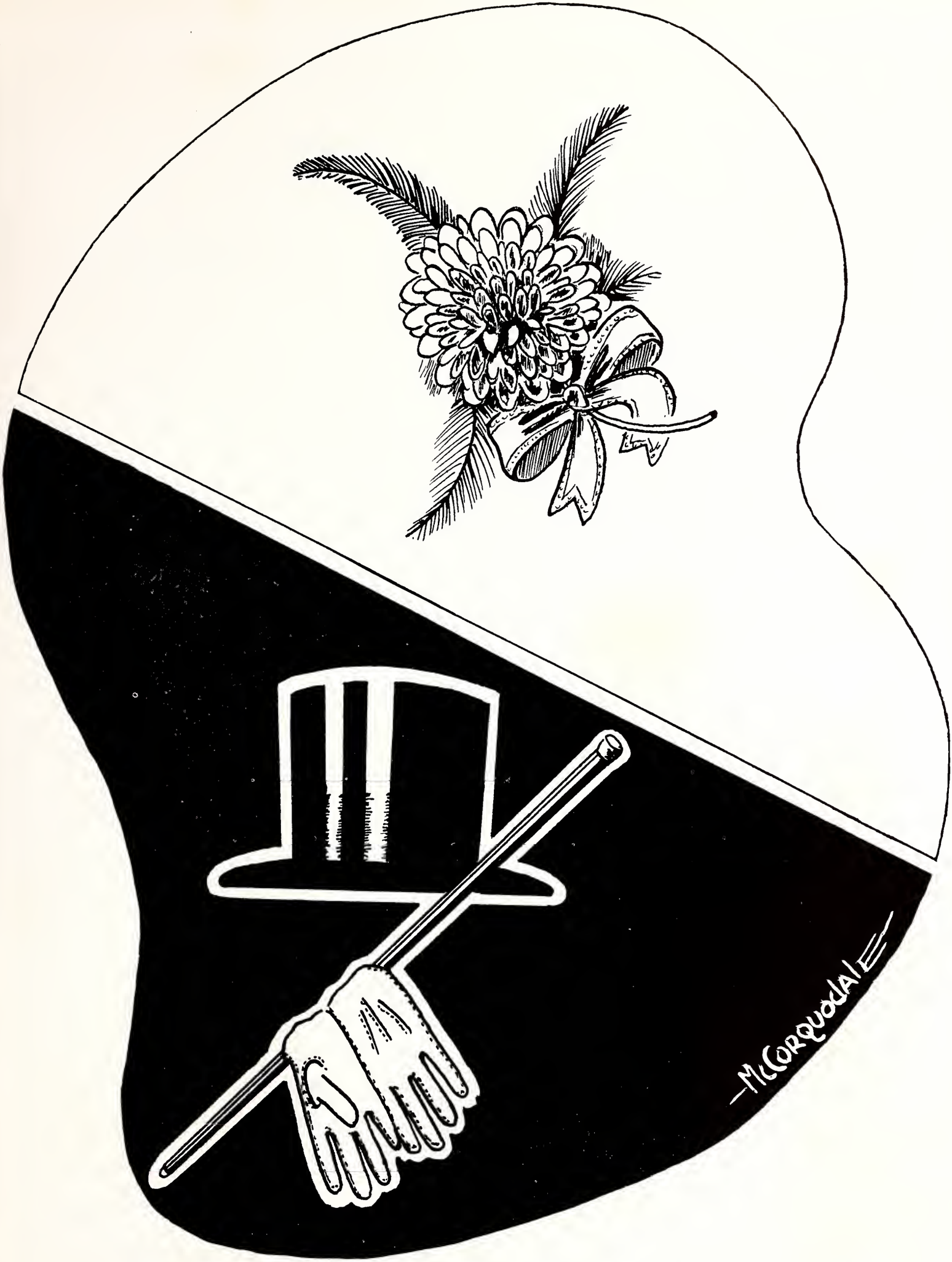

ORGANIZATIONS

STUDENT

STUDENTS' ASSOCIATION

The Students' Association is composed of each and every student in Southwestern. It is the means by which the students, through private initiative, govern themselves. The executive officers of the Association are President, Vice President, and Secretary. These officers are elected in an all-school election which is held during the Spring term. The legislative branch of the Association is the Student Senate. It is composed of five Seniors, four Juniors, three Sophomores, two Freshmen, three members of the Mood Hall Honor Council, and three members of the Laura Kuykendall Hall Honor Council. The judicial branch is the University Honor Court. It is composed of fourteen members: one each elected from each of the Greek organizations and seven elected from the Barb organization. The Mood Hall Honor Council and the Laura Kuykendall Hall Honor Council are subsidiaries of the University Honor Court.

During the Fall semester the students voted to readopt the Honor System. Under this System it is the duty of every student to maintain a high standard of integrity for himself and his fellow students. It is evident that the student body wants an Honor System and it is entirely up to the students to see that it works successfully. The constitution of the Student Government was rewritten so as to include the new Honor System.

OFFICERS OF THE STUDENTS' ASSOCIATION

President ..... JIMMY PRICE
Vice President ..... CURTIS CROSSMAN
Secretary ..... KATHLEEN HORN

PRICE HORN

GOVERNMENT

STUDENT SENATE

The Student Senate, in addition to called meetings, meets the first Tuesday of each month. Meetings are called by the Student President who acts as chairman for the body. The Secretary is elected by the Senate from its members. It is the duty of this body to nominate the candidates for all-school elections and to perform the usual duties of a legislative organization.

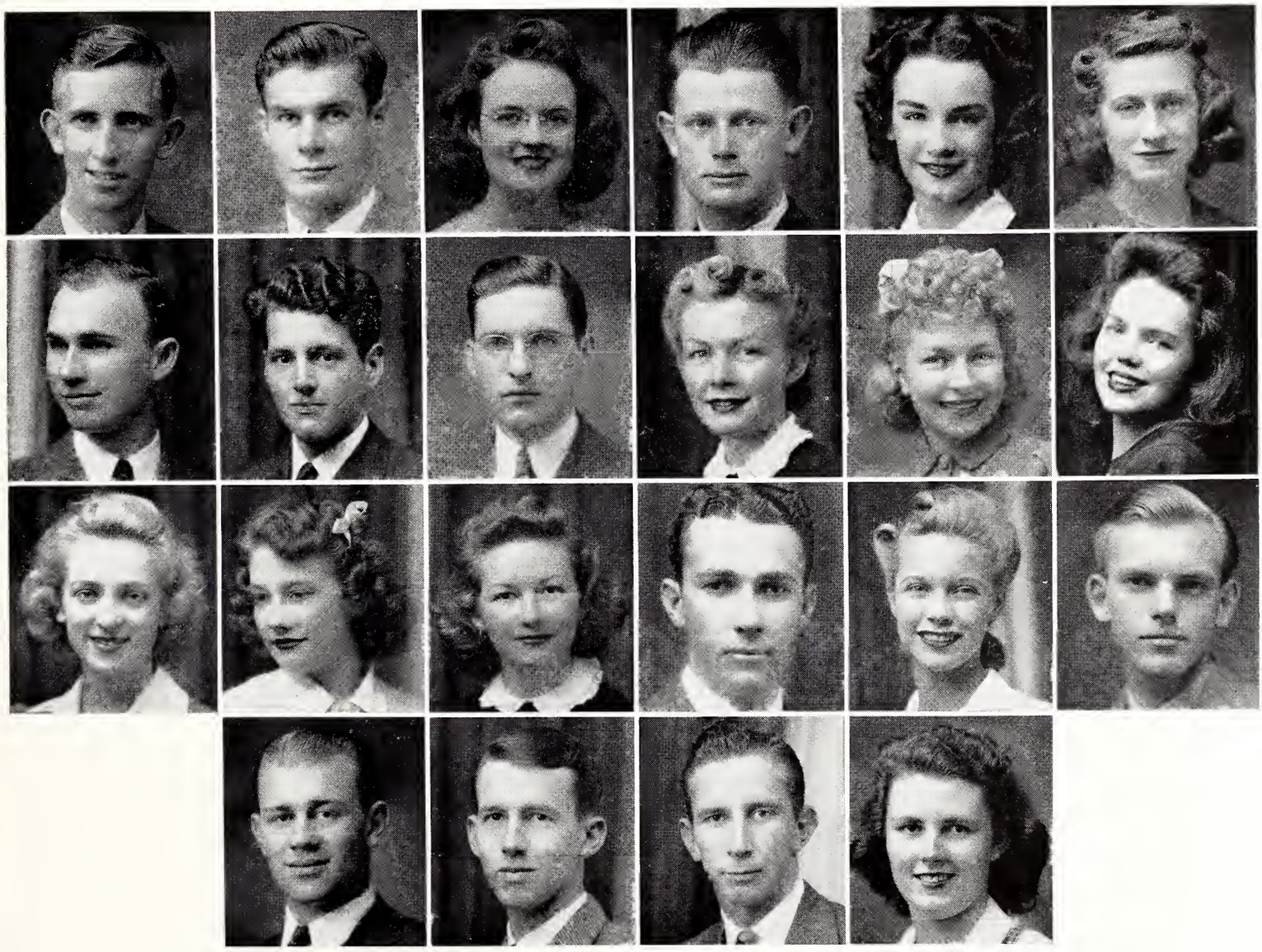

ALLEN
CARTER
HOYT

BANCROFT
COFFIN
HORN
LAMPERT

BEARDEN
CROSSMAN
JACKSON
PRICE

BRIGMAN
FLY
KARR
RUNNELS

BRITT
GRIEGER
KERR
WALKER

BARTLETT
GODBEY
KILGORE

ALPHA CHI

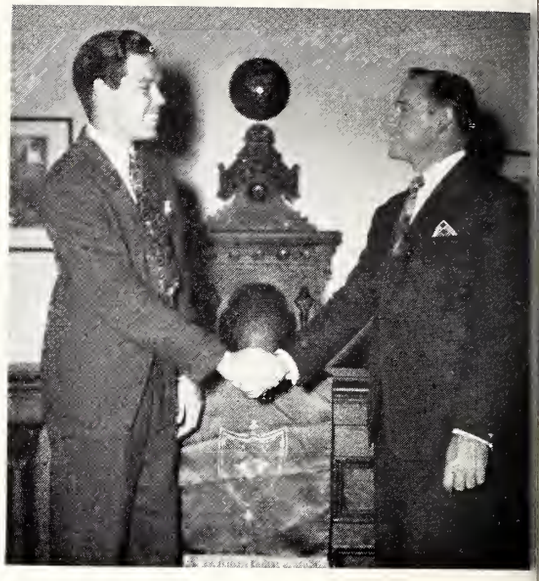

OFFICERS

President ..... FRANK SEHON
Vice President ..... JOHN PATRICK
Secretary ..... ROSALIE GODBEY
Sponsors ..... DR. HOWARD
DEAN FERGUSON
DR. WOLCOTT

The Alpha Chi is Southwestern's chapter of the national collegiate honor society and is the mother chapter of this order of collegiate scholarship. The purpose of Alpha Chi is to stimulate, develop, and recognize scholarship and those elements of character which make scholarship effective. Its members are elected from the upper tenth in scholastic standing of the Junior and Senior Classes.

MEMBERS: **First row:** Allen, Brown, Caswell, Clark, Cooke, Faith; **Second row:** Fisher, Fluth, Fly, Godbey, Gordon; **Third row:** Grieger, Hedge, Hoyt, Martin, Meredith; **Fourth row:** Patrick, Sehon, Sides, Stone, Walters.

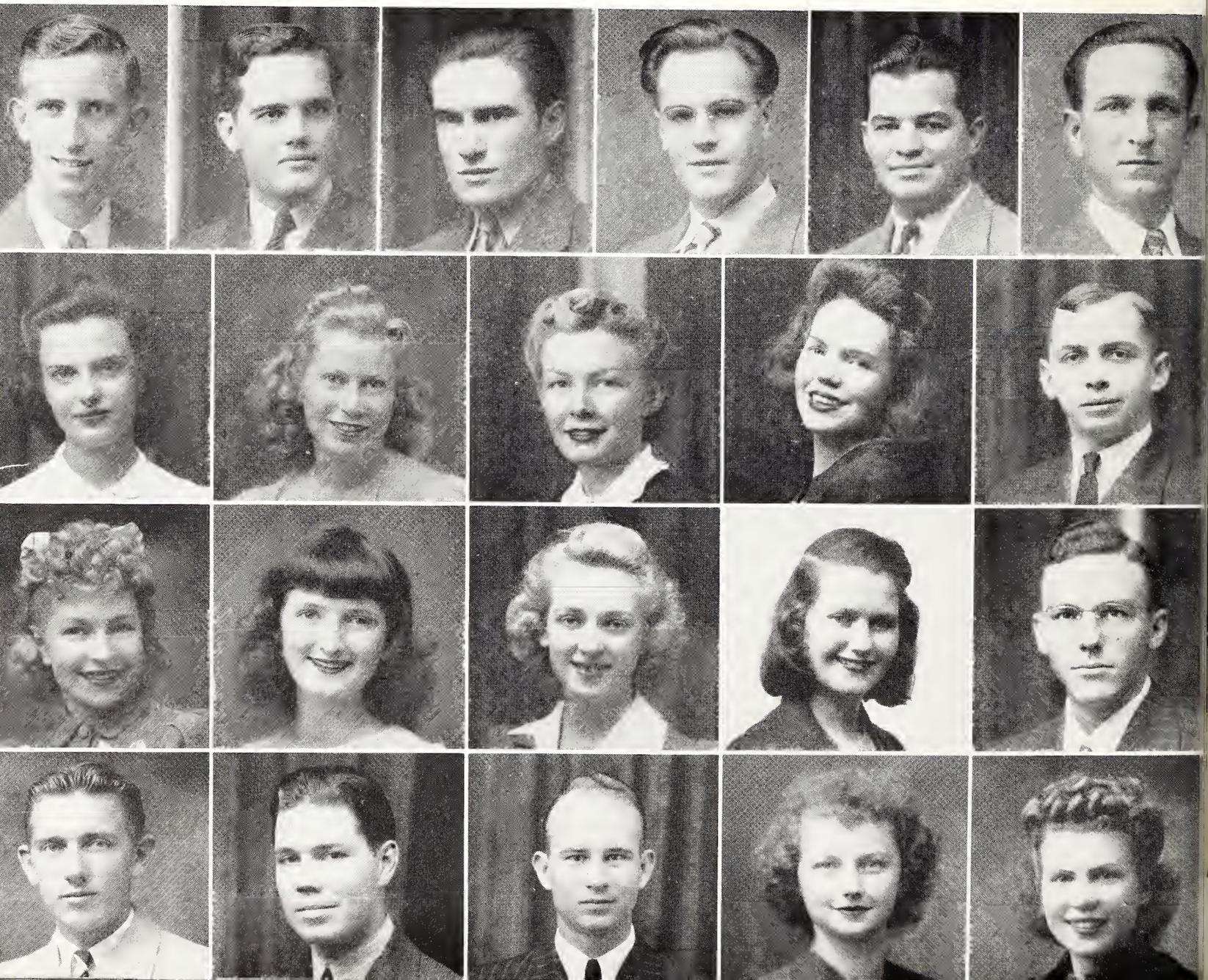

PI GAMMA MU

OFFICERS

President ..... GORDON McLEOD
Secretary-Treasurer ..... FRANCES ASKEY
Sponsors ..... DEAN ULLRICH
MISS NEAS
DR. FINCH
MR. M. L. WILLIAMS

Pi Gamma Mu is a national social science honor society, the object of which is to promote extended activity toward the solution of all human problems. The organization stresses high scholastic rating and aptitude in the fields of the various social sciences.

First row: Bearden, Harrison, Waggoner, Williams, Wright, Hester; **Second row:** Neas, Ullrich, Siceloff, Stewart, Rhodes, Palmer; **Third row:** Hunt, Hoyt, Harris, Fly, Fluth, Finch; **Fourth row:** Fisher, Nall, Manford, Lampert, Bartlett, Medley; **Fifth row:** McLeod, Askey.

MUSICAL ARTS CLUB

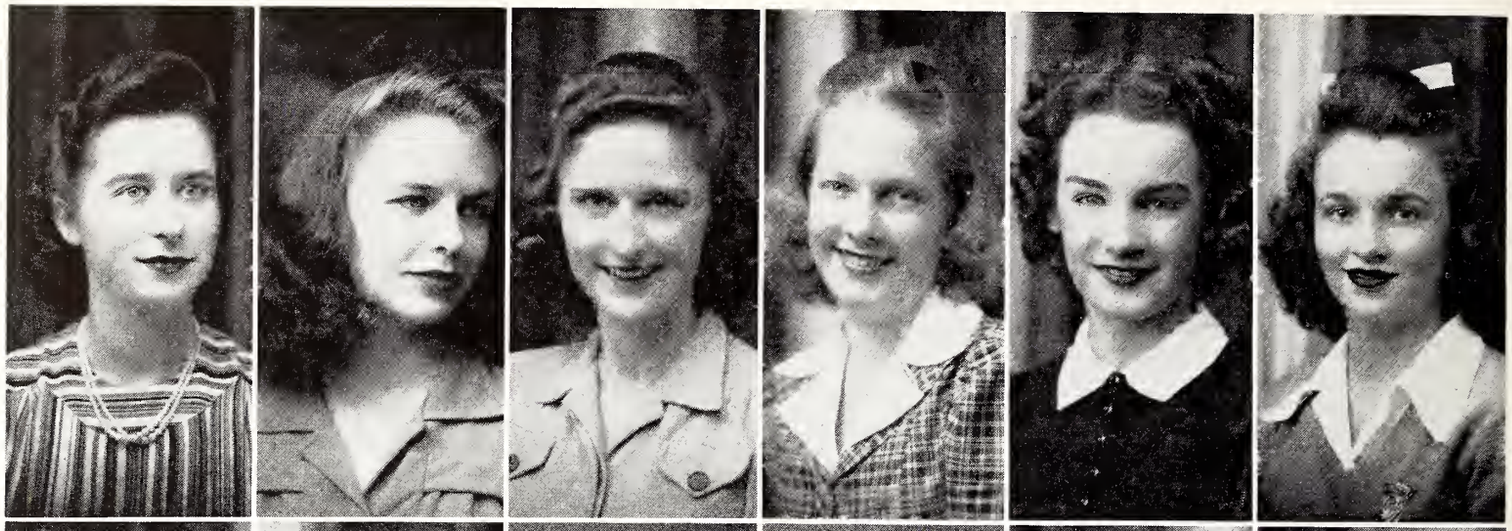

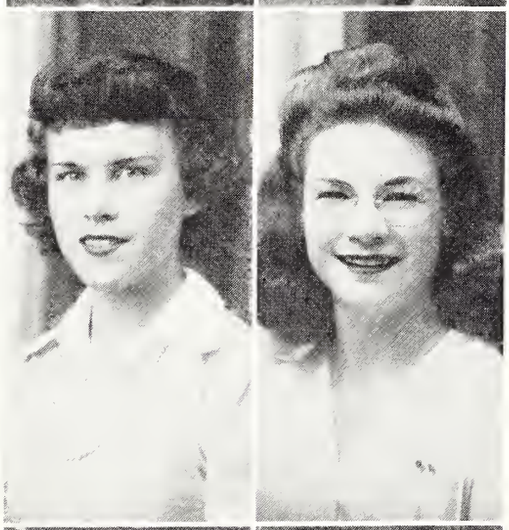

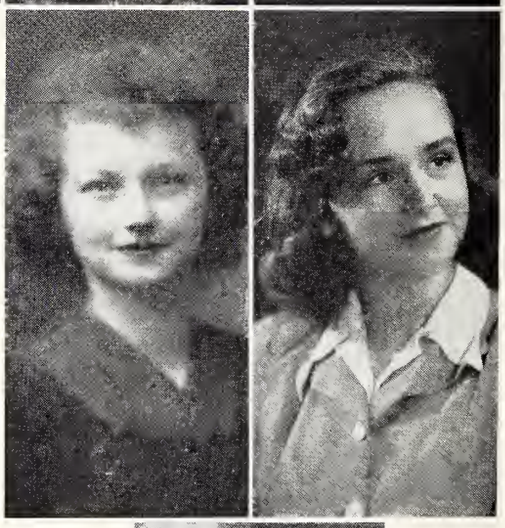

First row: Bartley, Bergquist, Bishop, Bradley, Britt, Campbell; **Second row:** Caswell, Cunningham, Earney, Flanagan, Gillum, Hook; **Third row:** Nelms, Roper, Stone, Ullrich; **Fourth row:** Walden, Wright, Yanch.

•

OFFICERS

ELIZABETH FLANAGAN
President

LINNEA BERGQUIST
Vice President

GERRY STONE
Secretary

DEAN MEYER MISS BOWDEN
Sponsors

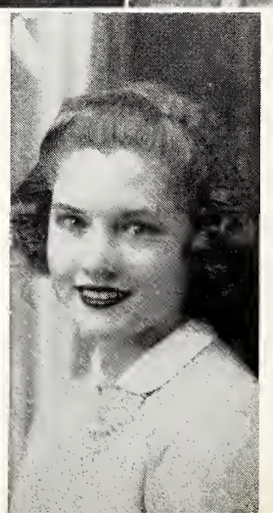

PAN AMERICAN FORUM

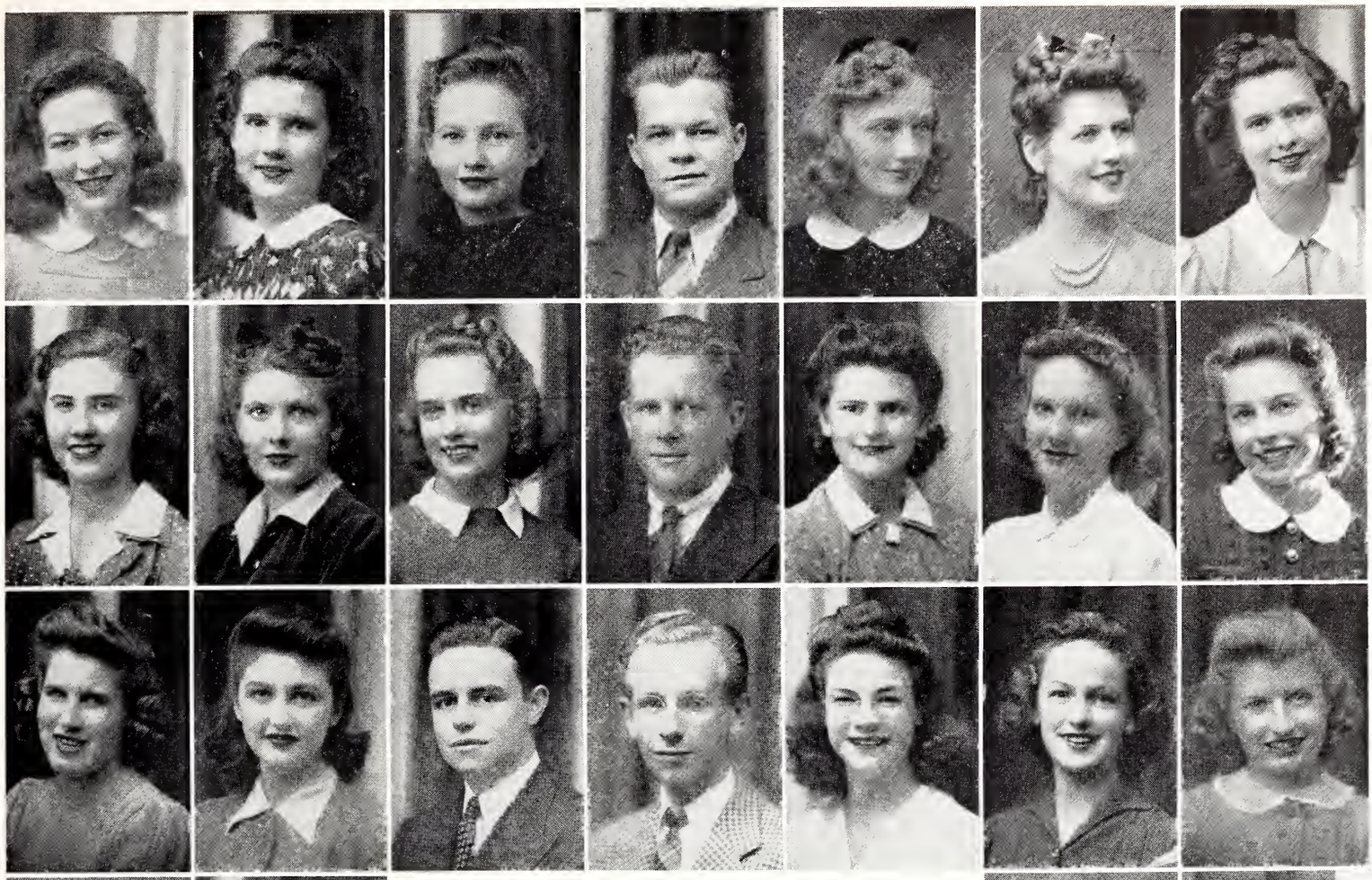

First row: Bradshaw, Carroll, Cash, Cooke, Davis, Earney, Edge; **Second row:** Farmer, Hargreaves, Harrell, Hunt, Justin, Kirkland; **Third row:** Lott, McNeill, Miles, Pitkin, Roper, Russell, Rylander; **Fourth row:** Sandherr, Shell, Smathers, Townsend; **Fifth row:** Tyson, Vennell, Walker, Weaver; **Sixth row:** Windham, Yanch, Young.

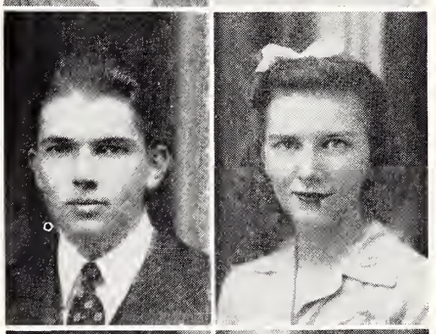

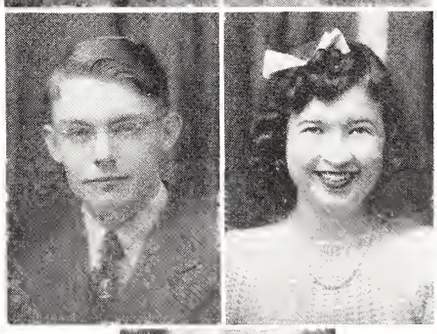

OFFICERS

ROY HARRELL
President

MARY MARGARET MILEY
Vice President

MARY MARGARET YOUNG
Secretary

MISS MORGAN
Sponsor

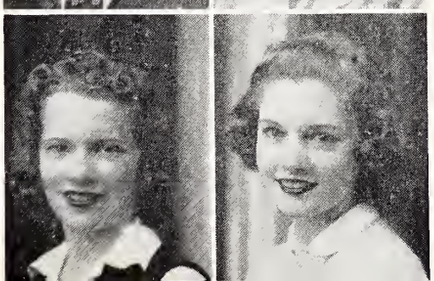

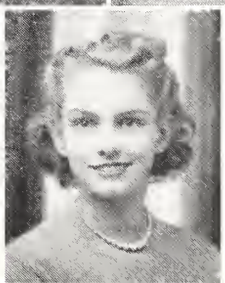

MINISTERIAL ASSOCIATION

The Ministerial Association is made up of those students who have dedicated their lives to the ministry of the Church.

MEMBERS: **First row:** Lawler, Dunson; **Second row:** Clark, Coffin, C. Cooke, B. Cooke; **Third row:** Cope, Elrod, James, Murray; **Fourth row:** Shaw, Stokes, Winkler, White.

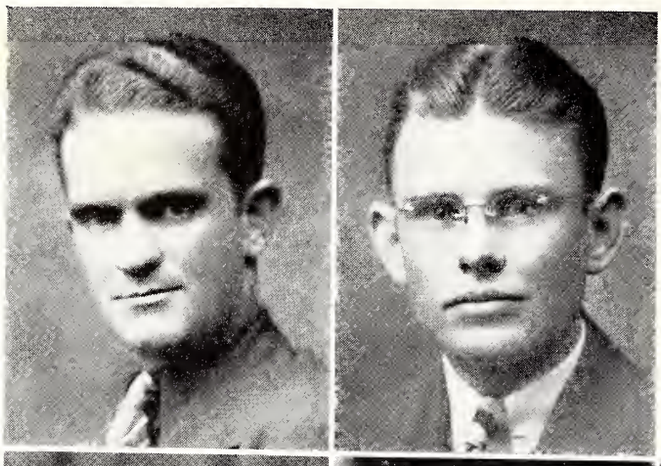

OFFICERS

RAY LAWLER
President

WAYNE DUNSON
Vice President

ELTON ELROD
Secretary

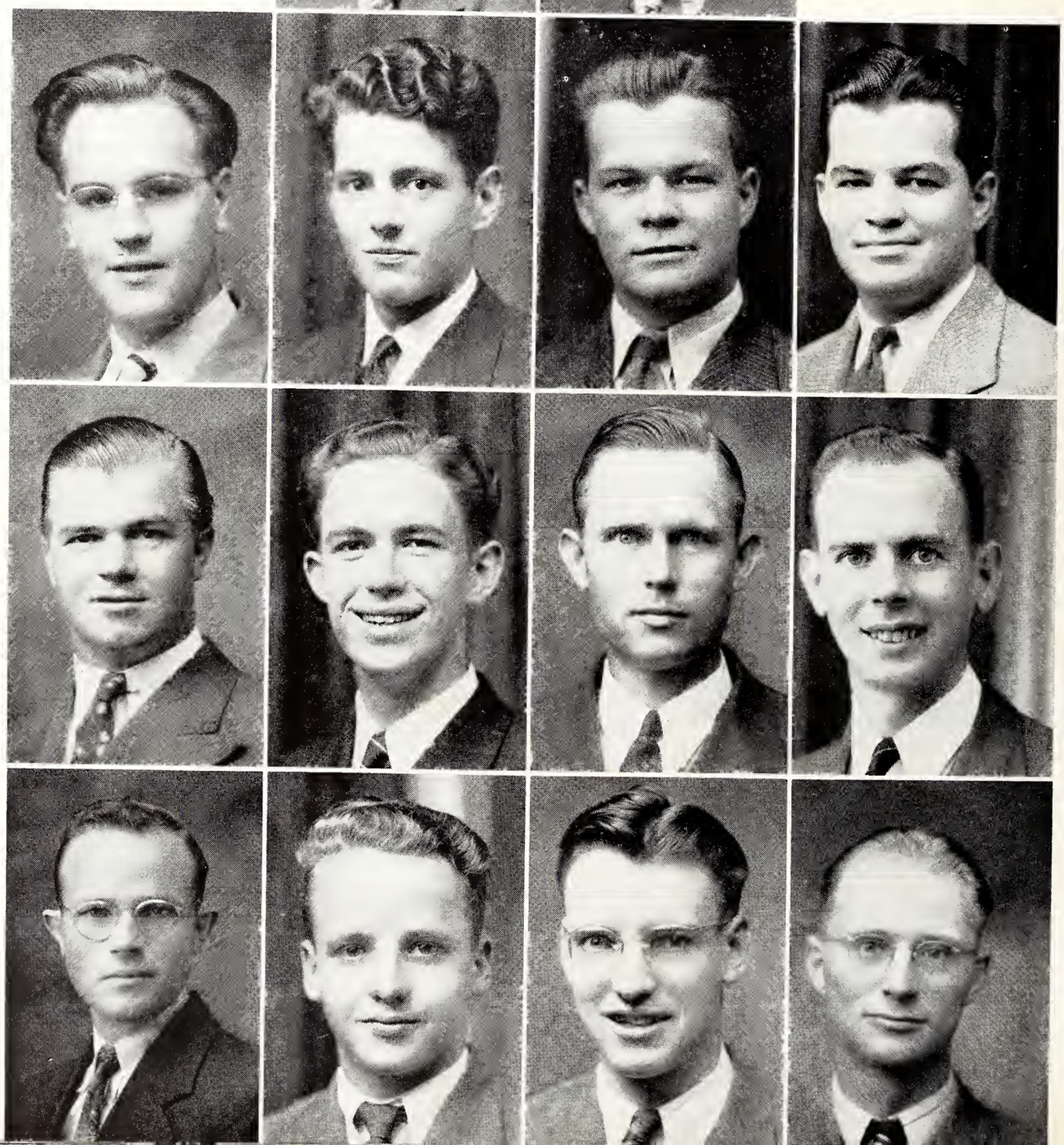

SPEECH CLUB

OFFICERS

LOUISE BRITT
President

ERNESTINE KIRKLAND
Vice President

SYDNEY BINFORD
Secretary-Treasurer

MISS JANE BROWN
MR. T. H. MARSH
Sponsors

Membership in the Speech Club indicates the student's intention to either major or minor in the Speech Department.

First row: Marsh, Bradshaw, Britt, Barber, Binford, Davis, Dickenson, Deviney; **Second row:** Dunson, Godbey, Gillum, Hedge, Howard, Hoyt, Hughes, Hart; **Third row:** Kirkland, Lawler, Lackey, Ragsdale, Russell, Sandherr, Ullrich; **Fourth row:** Walkup, Walsh, Walker, Brown.

MASK AND WIG

OFFICERS

President ..... KATHRYN HEDGE
Vice President ..... LLOYD CARTER
Secretary ..... GWENDOLYN PICKARD
Business Manager ..... FRANK SEHON
Sponsor ..... JANE BROWN

The Mask and Wig is an organization of students interested in dramatic art. A select group of the Mask and Wig constitute a chapter of the National Collegiate Players which gives opportunity for dramatic expression to the students of the school.

First row: Alston, Barber, Barton, Bergquist, Berry, Binford, Brabham; **Second row:** Bradshaw, Britt, Boles, Byrom, Campbell, Carter, Champion; **Third row:** Chatham, Collier, Coman, Cunningham, Davis, Deviney, Dickenson; **Fourth row:** Dickson, Gillum, Harding, Harris, Hedge, Hook, Howard; **Fifth row:** Hoyt, Hughes, Jackson, Jarrard, Kerr, Kirkland, Lackey; **Sixth row:** McCorquodale, McNeill, Mackintosh, McKennon, Mayes, Medlenka.

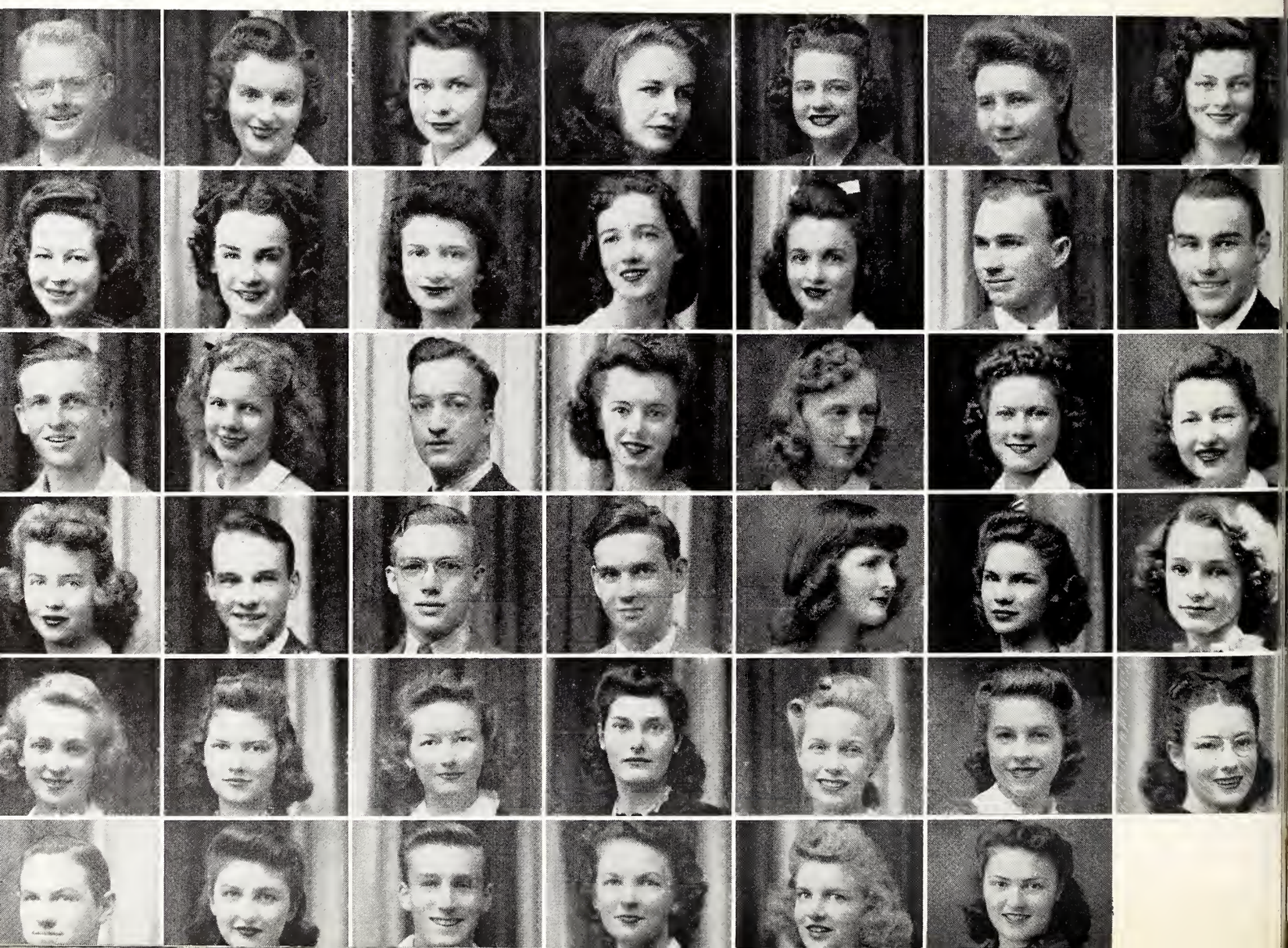

First row: Melbert, Millholin, Morgan, Mount, Nelms, Nichols, Patrick; **Second row:** Perkins, Picard, Pickard, Pitkin, Purcell, Ragsdale, Rogers; **Third row:** Rundell, Sandherr, Russell, Sehon, Smith, Shell; **Fourth row:** Sneed, Stone, Terry, Towns, Ullrich, Ullrich, Vennell; **Fifth row:** Wakefield, Walden, Walker, Walkup, Wallace, Wallace, Wardlaw; **Sixth row:** Walsh, Welty, Westmoreland, Windham, Wright, Yanch, Young.

"LIBEL"
by
EDWARD WOOLL

SPORTS CLUB

OFFICERS

President ..... ALBERT COBB

Vice President ..... GILBERT CONOLEY

Secretary ..... JUNE WELTY

Sponsors ..... JEAN LEISER
RHEA WILLIAMS

First row: Barton, Berry, Bogard, Boles, Bradshaw, Byron; **Second row:** Carroll, Carter, Champion, Cobb, Coleman, Collier; **Third row:** Conoley, Bieberstein, Deviney, Dickenson, Dickson, Farmer; **Fourth row:** Furrh, Gips, Gunn, Hargreaves, Hoskins, Hunt.

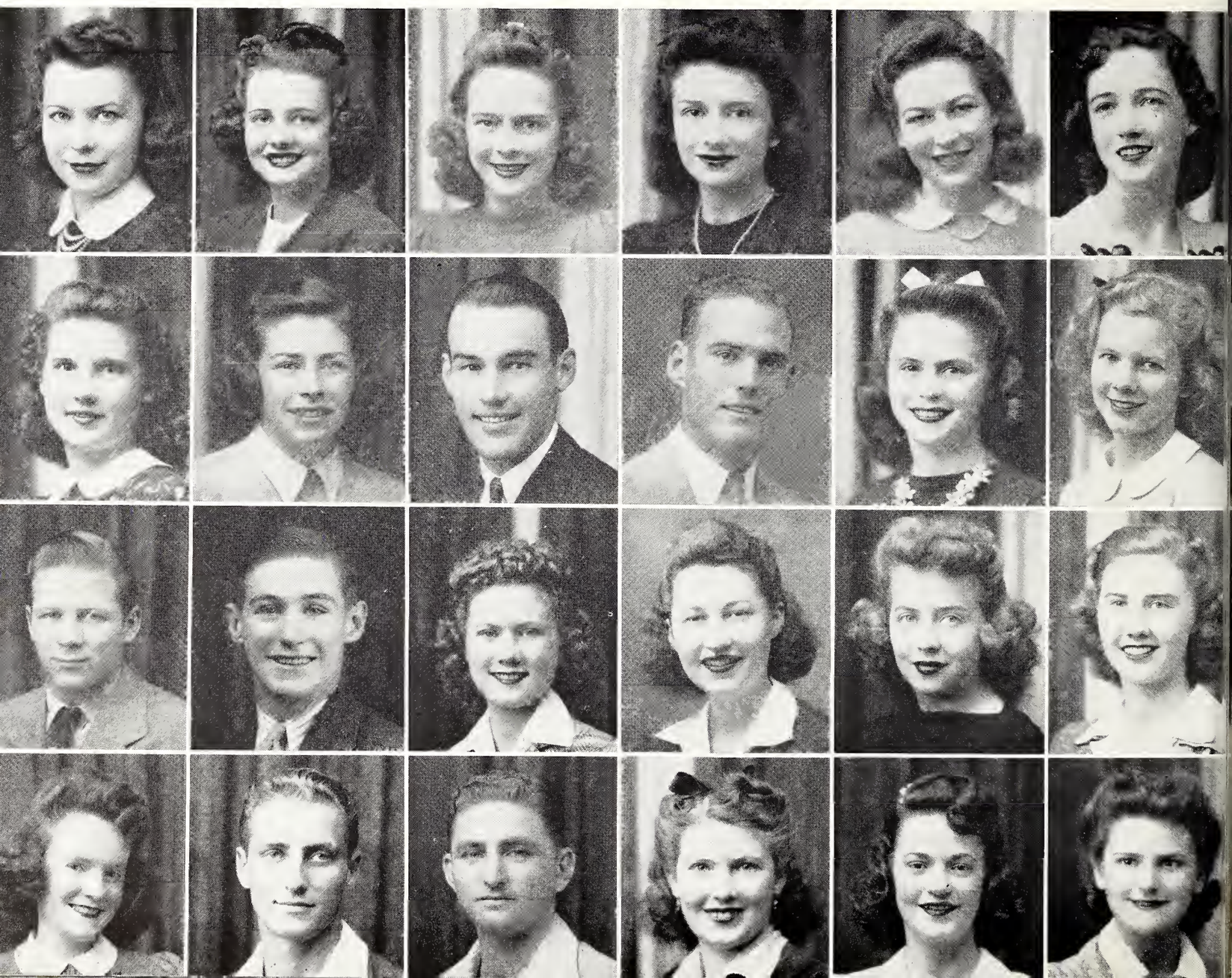

First row: Hutcherson, Jenkins, Justin, King, McNeill, Mason; **Second row:** Mayes, Nichols, Perkins, Picard, Porter, Rannals; **Third row:** Russell, Smith, Smith, Stacy, Stinson, Ullrich; **Fourth row:** Wagner, Wakefield, Wardlaw, Welty, Westmoreland, Williams.

THE SPORTS CLUB STAGES A 'POSSUM HUNT

BARB ASSOCIATION

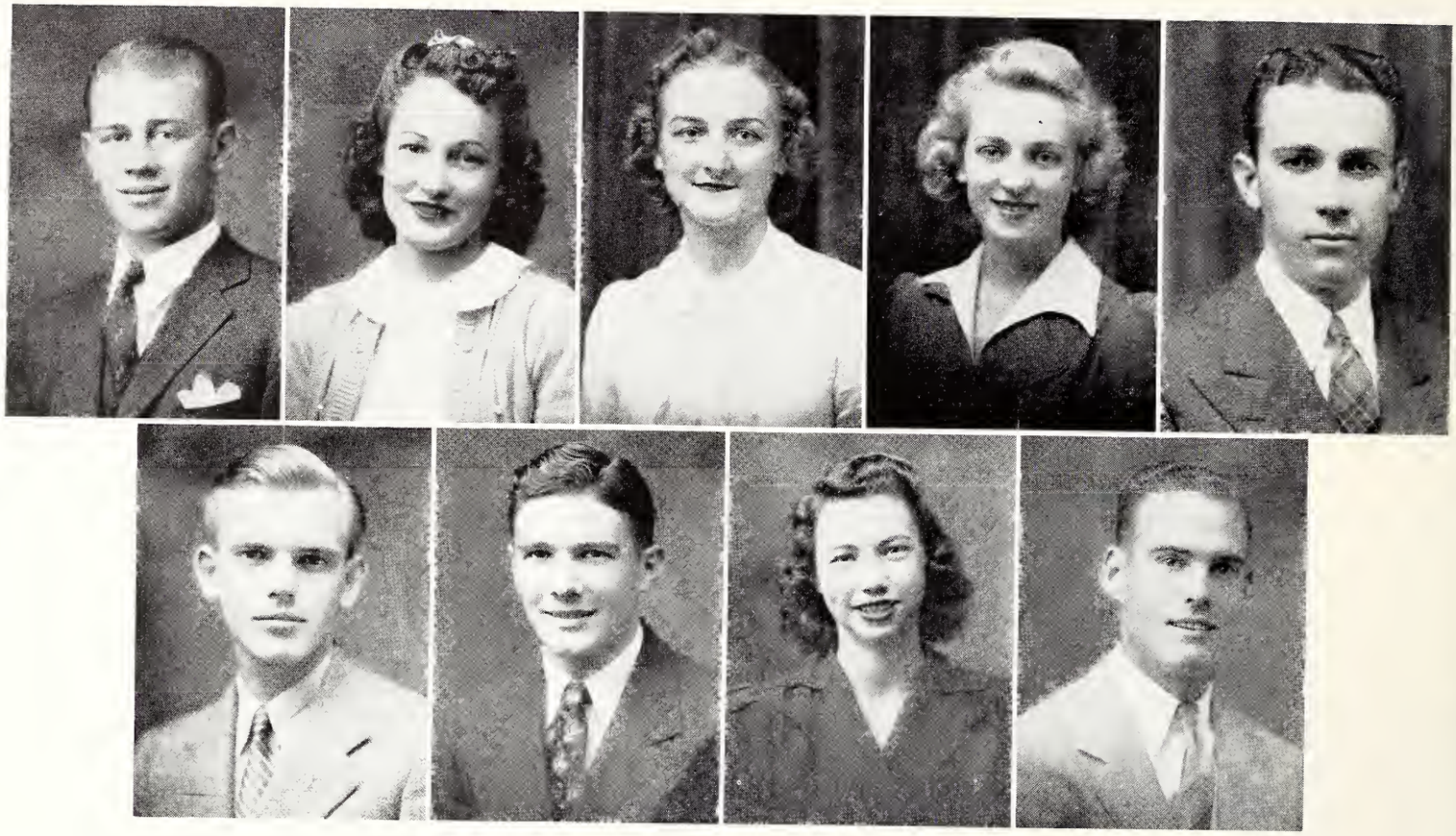

EXECUTIVE COUNCIL

MARVIN LAMPERT, President of Barb Boys; MARGARET WARNKE, President of Barb Girls; IDA MAY RUNDELL; RAE HOYT; LEE KARR; DANA KILGORE; COURTNEY SICELOFF; KATHLEEN MOORE; ALBERT COBB.

PANHELLENIC COUNCIL

OFFICERS

President .....FRED BRIGMAN

Vice President .....GORDON McLEOD

Secretary .....DOROTHY BEARDEN

First row: Bartlett, Bearden, Bradley, Brigman, Britt, Carroll, Carter; **Second row:** Coffin, Daniels, Davis, Edwards, Evans, Fisher, Fly; **Third row:** Horn, Hutcherson, Hutcherson, McLeod, Melbert, Nelms, Rinn; **Fourth row:** Sandherr, Scarborough, Shell, Smathers, Sneed, Stacy, Strange.

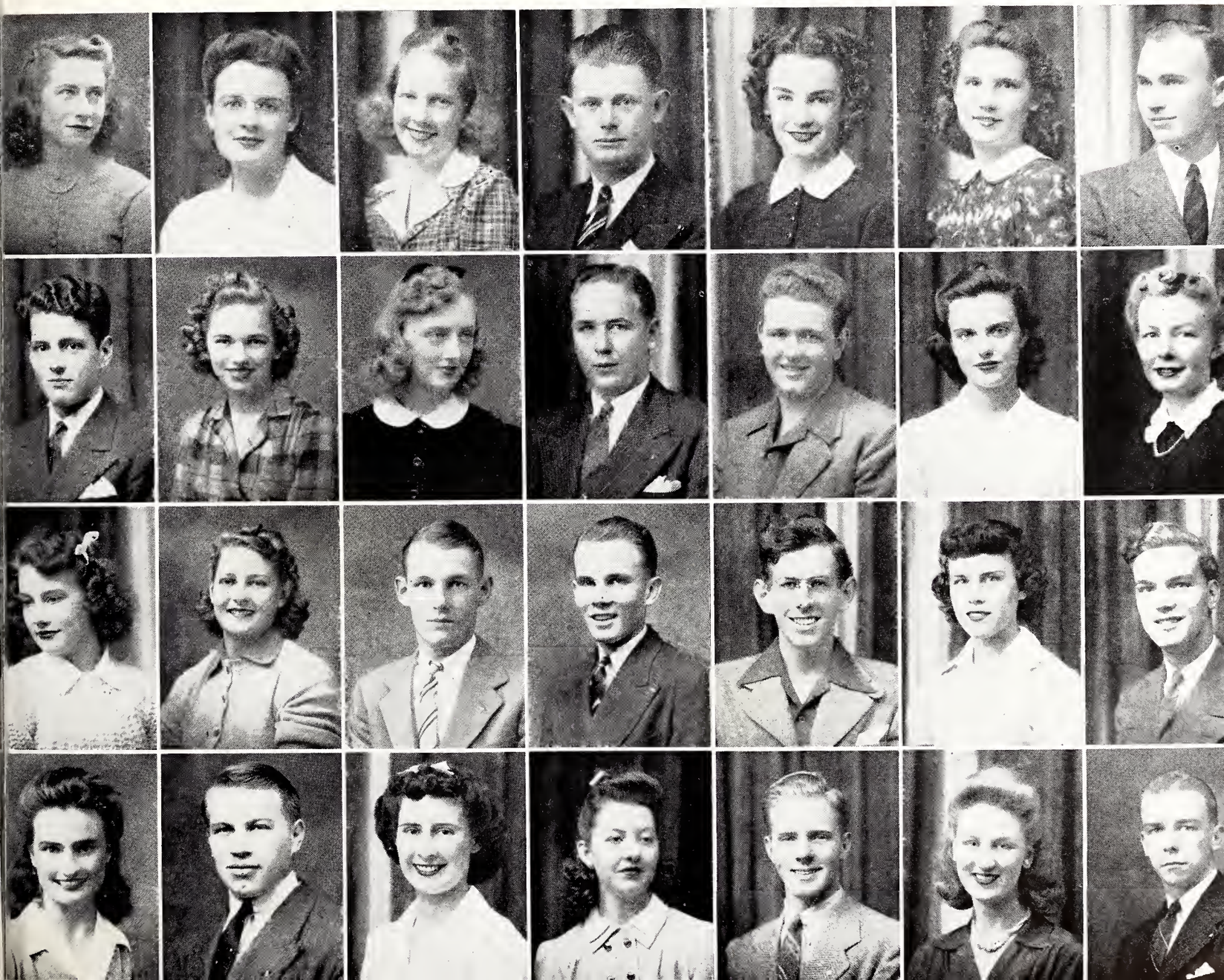

Anderson
Brabham
Bradshaw

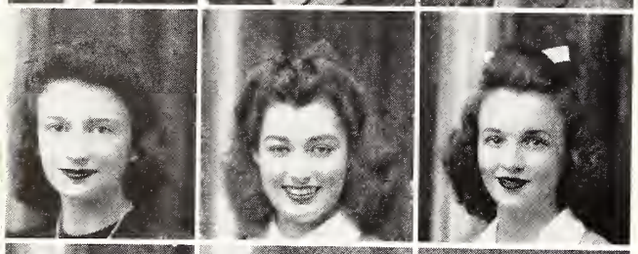

Boles
Brockette
Campbell

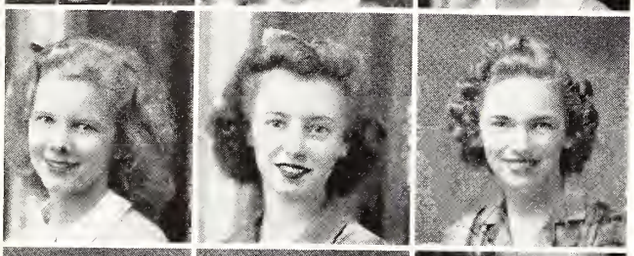

Collier
Cunningham
Daniels

Flanagan
Hedge
Hook

McKinnon
Mickle
Nelms

Rogers
Rogers
Russell

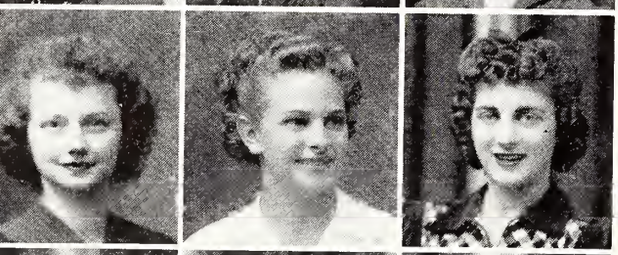

Stone
Torbett
Towns

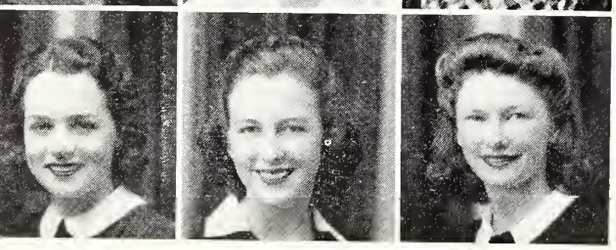

Wallace
Walsh
Winfrey

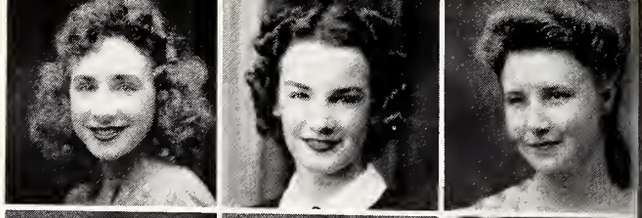

Britt, G.
Britt, L.
Binford

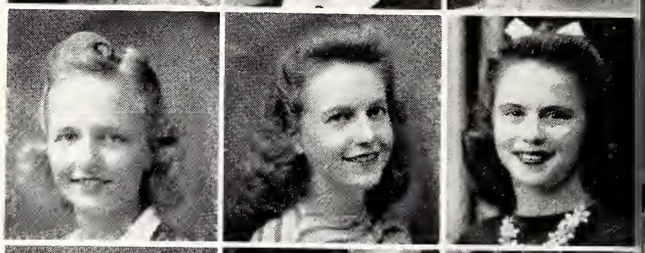

Carlyle
Cooke
Coleman

Earney
Edge
Fisher

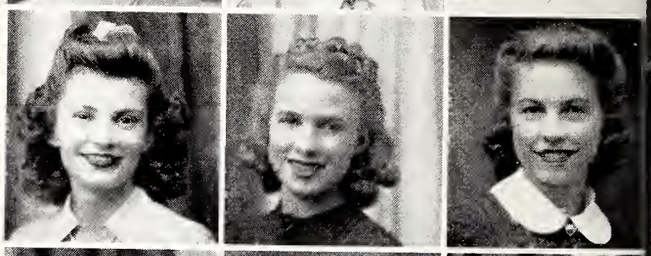

Jenkins
Jones
Kirkland

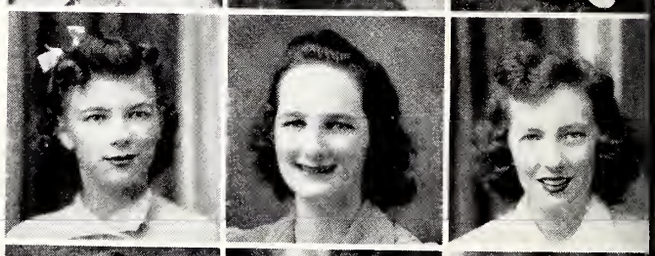

Patterson
Picard
Pickard

Smith, B. J.
Smith, M. J.
Stimson

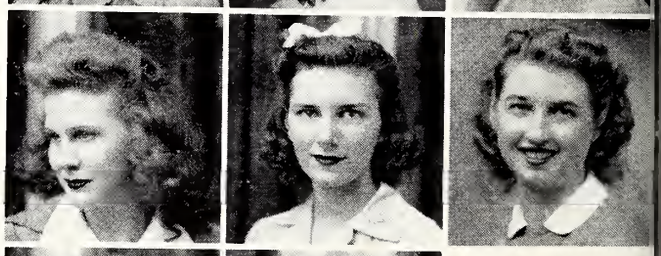

Ullrich
Vennell
Walkup

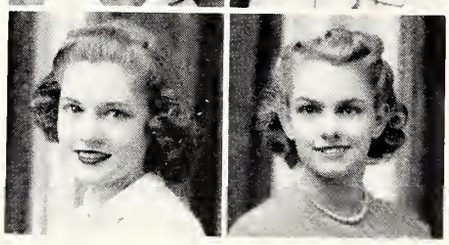

Yanch
Young

ALPHA DELTA PI

OFFICERS

President ..... MARJORIE FISHER
Vice President ..... GENEVIEVE BRITT
Secretary ..... NAN MICKLE
Treasurer ..... JOY TORBETT

Founded: Nationally 1851
Locally 1907

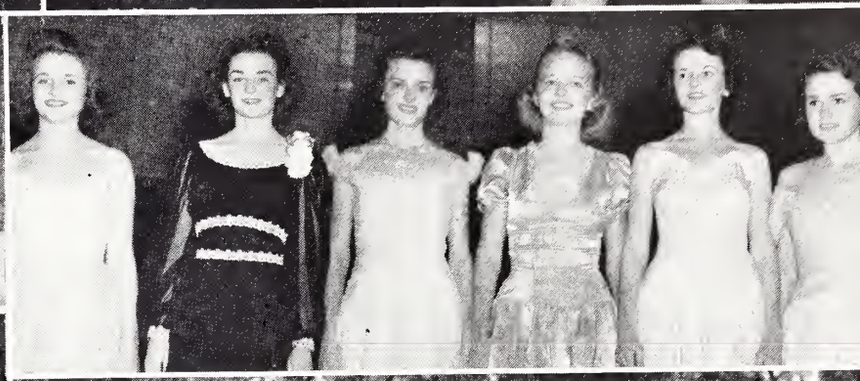

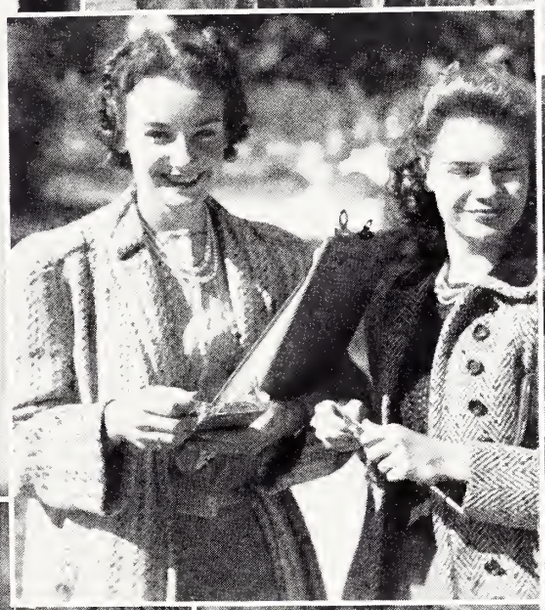

BILHARTZ
BRIGMAN
CROSSMAN

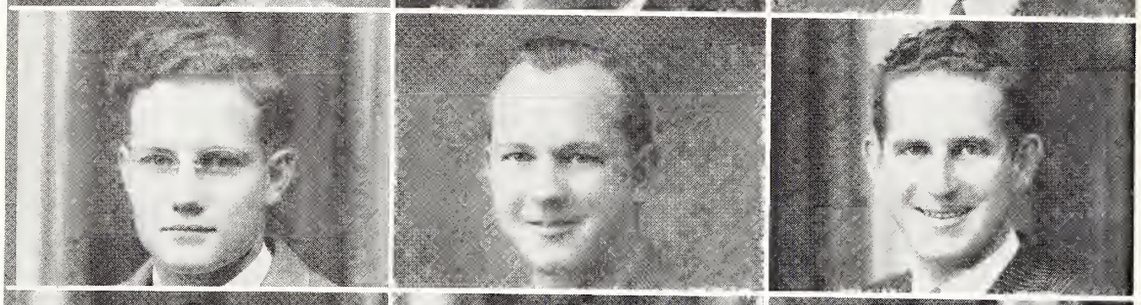

DUSEK
DUBLIN
ELDER

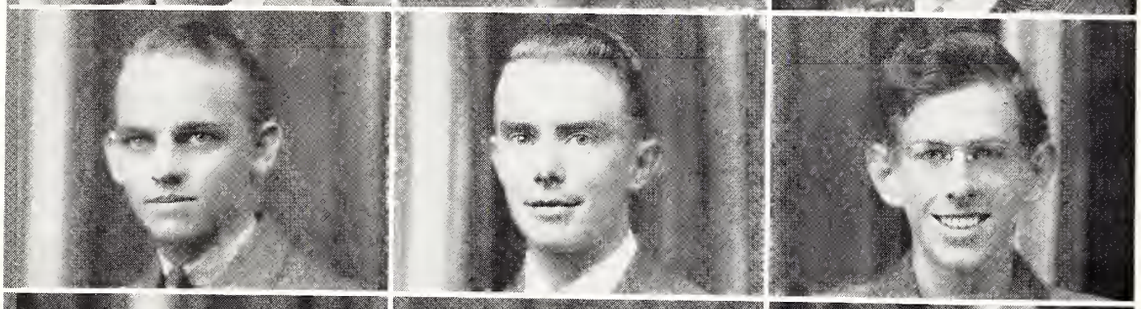

LAURAINE
McGRAW
MELBERT

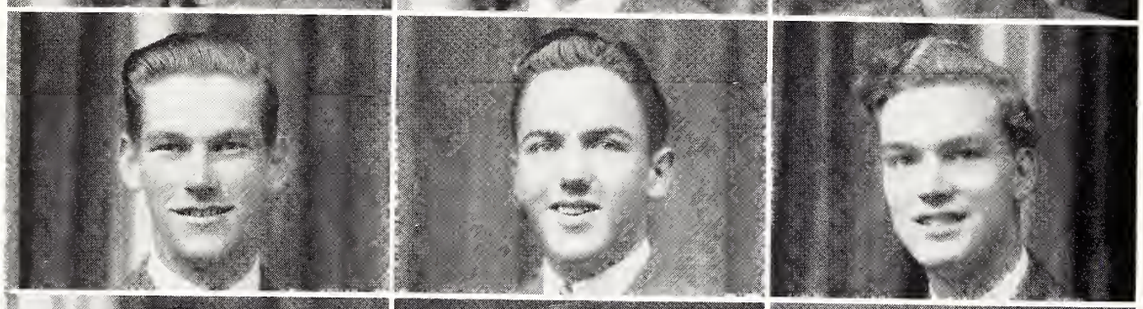

MIMS
MORRIS
RINN

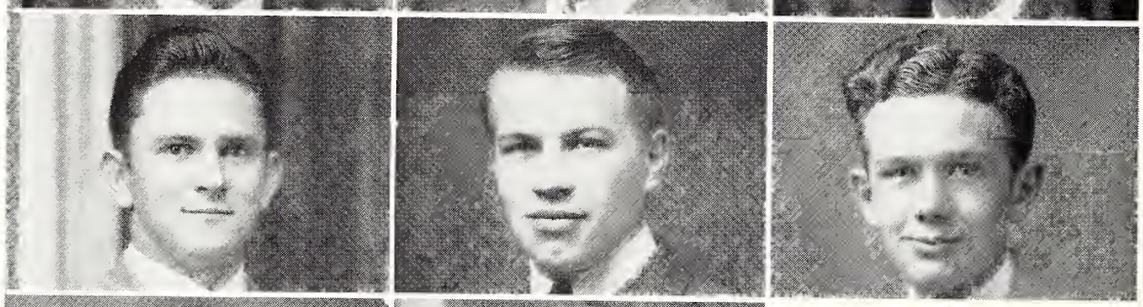

ROSSON
SCARBOROUGH
SMITH

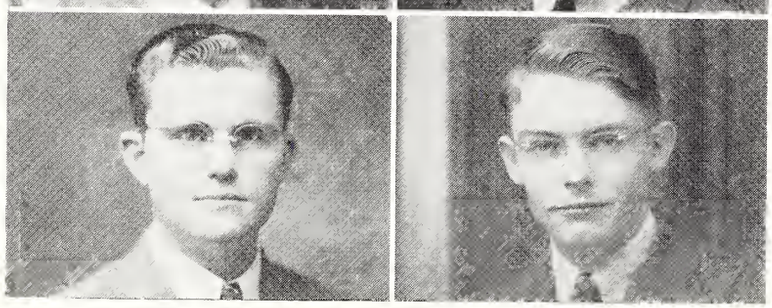

STONE WALKER

KAPPA ALPHA

Founded: Nationally 1865
Locally 1881

OFFICERS

President . . . . . CURTIS CROSSMAN
Vice President . . . . . FRED BRIGMAN
Secretary . . . . . JIMMY MELBERT
Treasurer . . . . . C. B. SCARBOROUGH

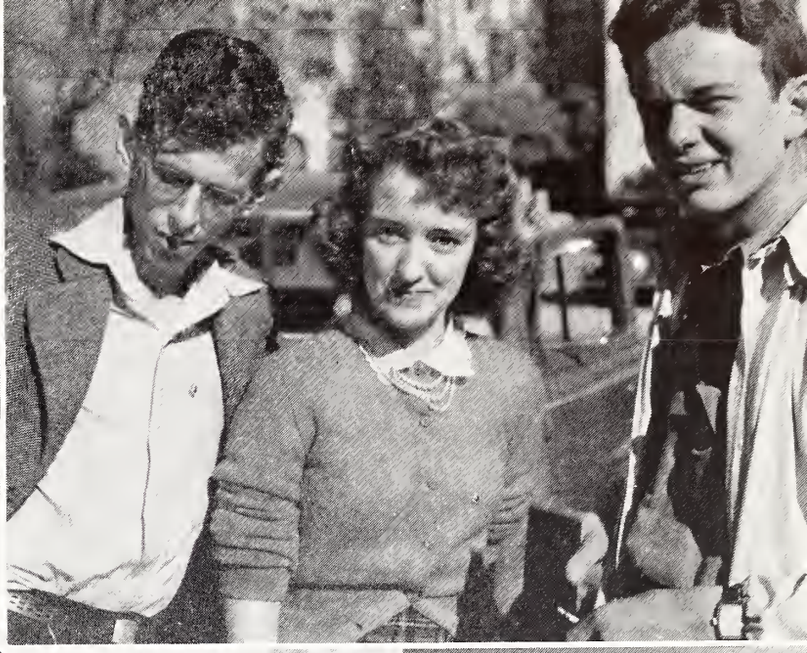

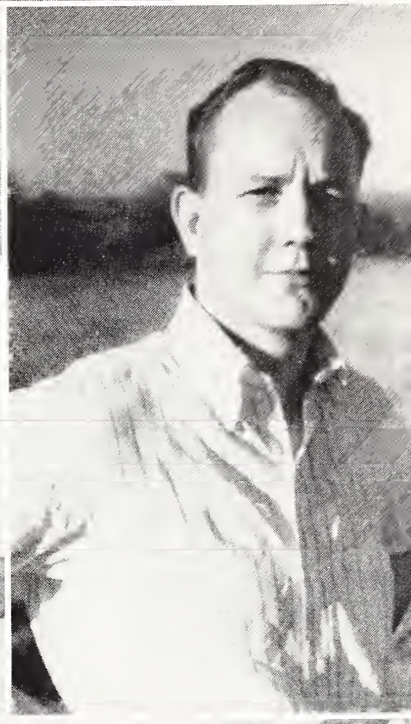

Amsler
Carroll
Hutcherson
Kerr
Shaw

Askey
Fly
Hughes
McNeill
Thompson

Bradley
Howard
Hunt
Mount
Ullrich

Byrom
Howard
Jackson
Nall
Wakefield

Wardlaw

Barton
Harkrider
Hunt, M.
Morgan
Thompson

Walden

DELTA DELTA DELTA

Founded: Nationally 1888
Locally 1911

OFFICERS

President . . . . . FRANCES FLY
Vice President . . . . . FREDDIE JACKSON
Secretary . . . . . FRANCES ASKEY
Treasurer . . . . . MARY ANN ULLRICH

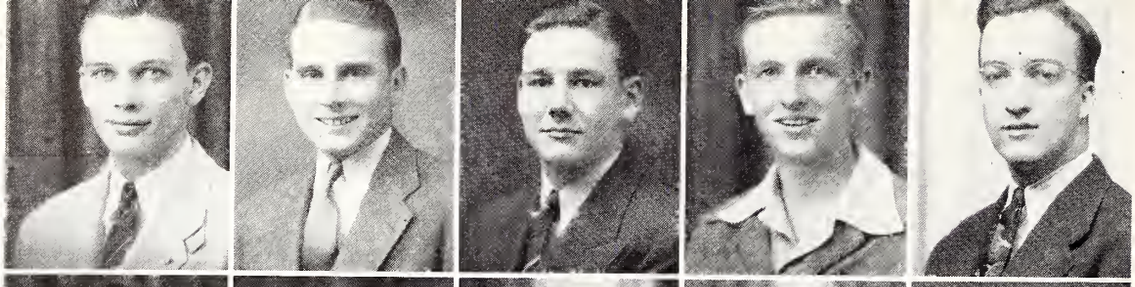

BARRINGER
BARTON
BLALOCK
CHATHAM
COMAN

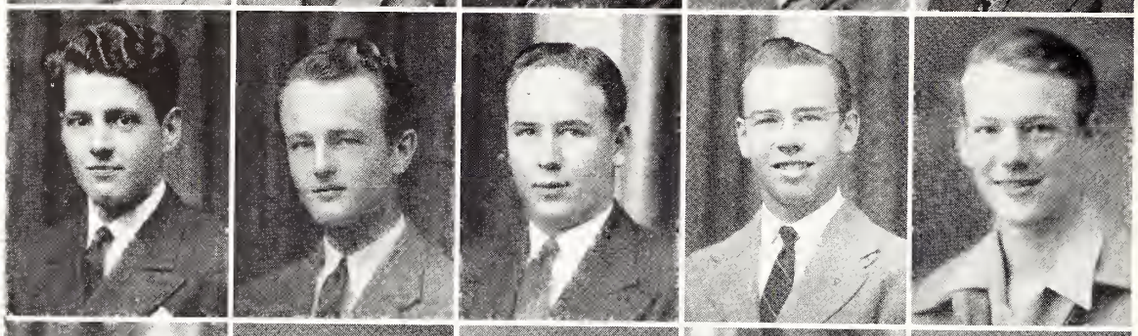

COFFIN
DAVIDSON
EDWARDS
GREER
GOSSETT

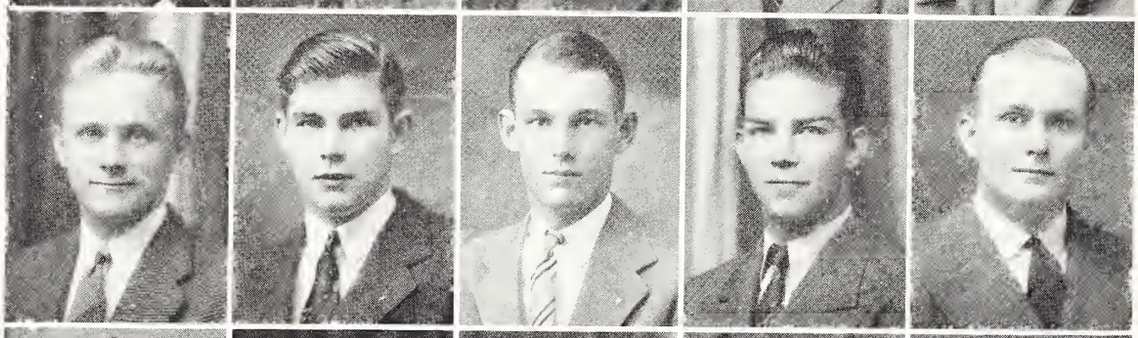

HAMMERSMITH
HODGES
HUTCHERSON
JOPLIN
MANFORD

PHILLIPS
PRICE, C.
PRICE, J.
RAMSEY
RICE

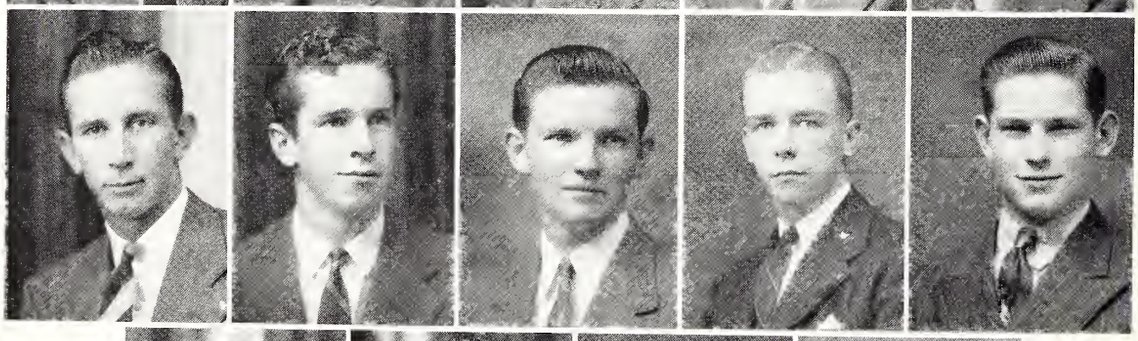

RUNNELS
SCOGGINS
SKELTON
STRANGE
WALKER

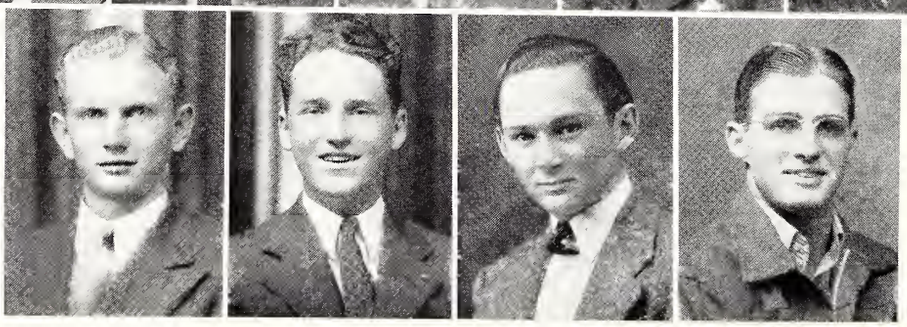

WALLACE WESSON WOLF WRIGHT

KAPPA SIGMA

Founded: Nationally 1864
Locally 1886

OFFICERS

President . . . . . LESLIE STRANGE
Vice President . . . . . REX HUTCHERSON
Secretary . . . . . BOB PHILLIPS
Treasurer . . . . . MILLER MANFORD

FOR COURTIN
ONLY
15 MINUTE
AT A TIM

BEARDEN
DEVINEY
DICKENSON

HARRIS
MEDLENKA
MILEY

PALMER
RETZER
SMATHERS

SANDHERR
STACEY
WAGNER

WALKER
WALLACE
WRIGHT

PHI MU

Founded: Nationally 1852
Locally 1906
Reestablished 1940

OFFICERS

President . . . . . DOROTHY BEARDEN
Vice President . . . . . BETTY SMATHERS
Secretary . . . . . EUGENIA PALMER
Treasurer . . . . . MAXINE HARRIS

ΦM

ΦM

ΦM

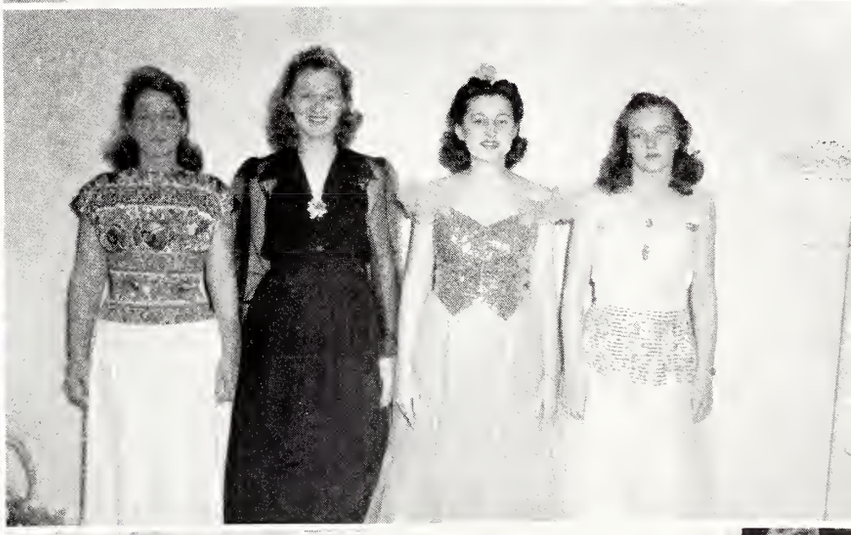

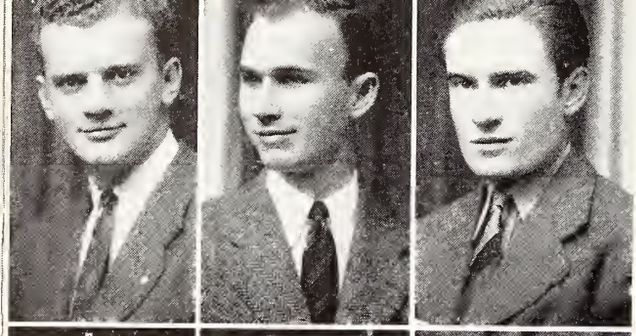

BANNOW
CARTER
CASWELL

HARDING
HOWARD
LACKEY

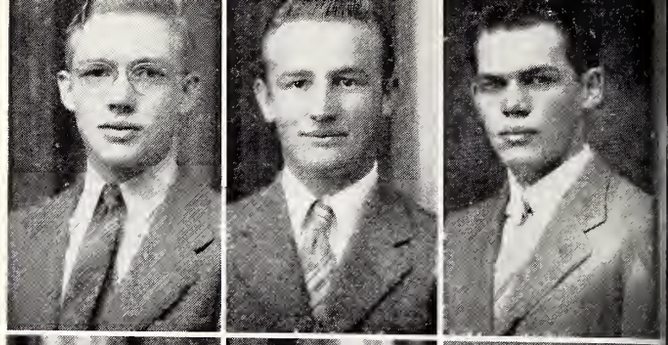

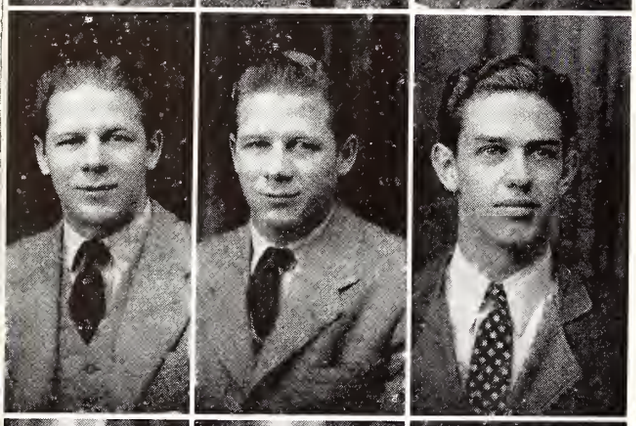

CONOLEY
CONOLEY
CONGER

LeTULLE
LUNBLAD
McLEOD

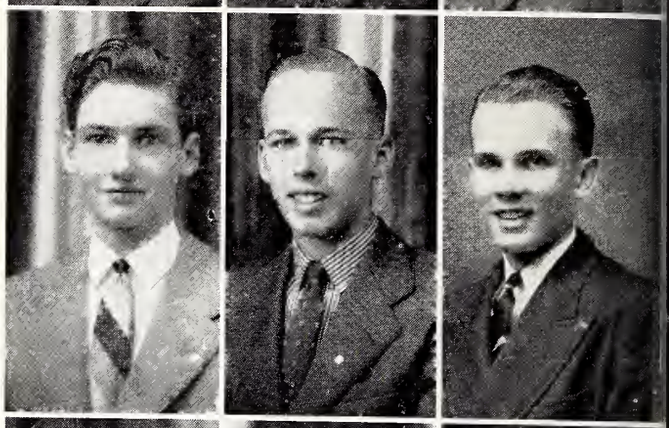

COOKE
CUMMINGS
CUNDIFF

McCORQUODALE
RHODES
ROUSER

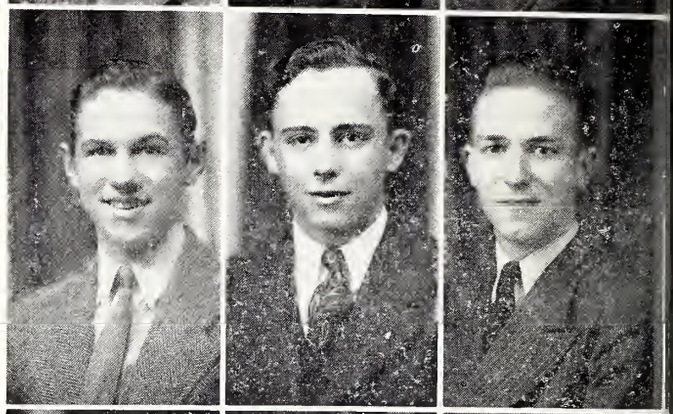

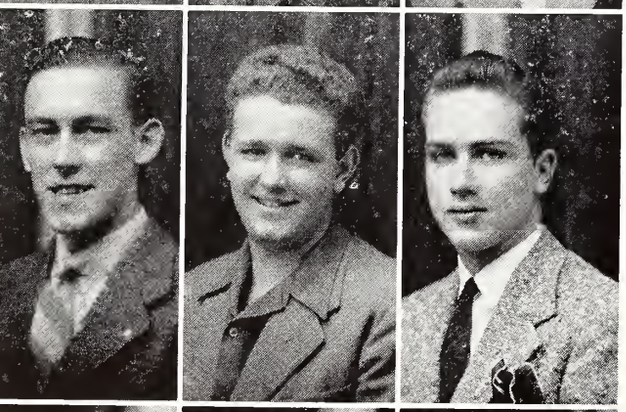

DAWSON
EVANS
EPPERSON

SANFORD
SEHON
SNEED

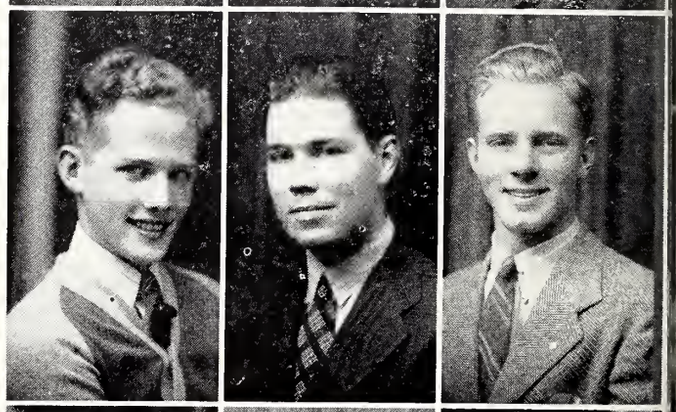

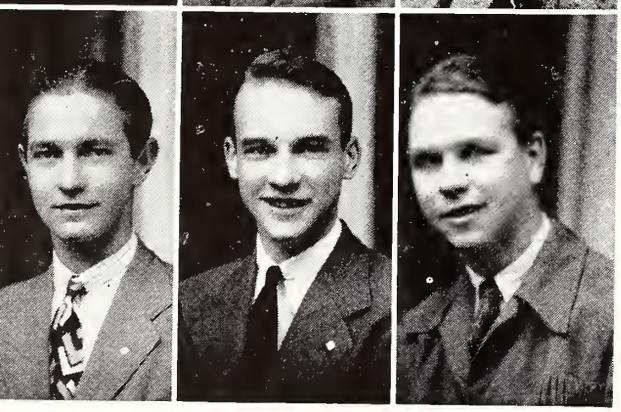

FERGUSON
GILLUM
GRAY

STARK
TERRY
TYSON

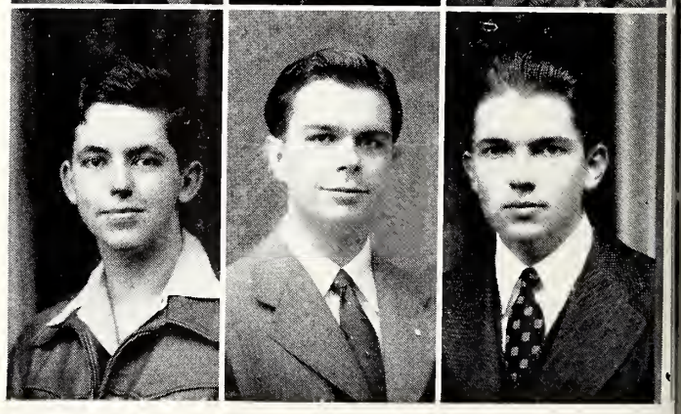

PHI DELTA THETA

Founded: Nationally 1848, Locally 1886

Founded: Nationally 1848
Locally 1886

OFFICERS

President . . . . . GORDON McLEOD
Secretary . . . . . SAM TYSON
Treasurer . . . . . ABBIE RHODES

FUN
AT
K/D
PARTY
AT
NITE

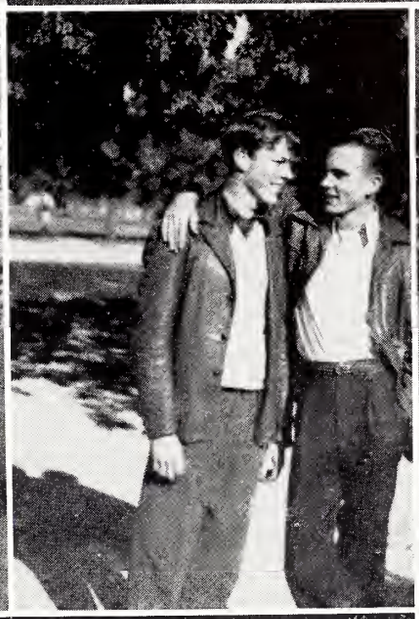

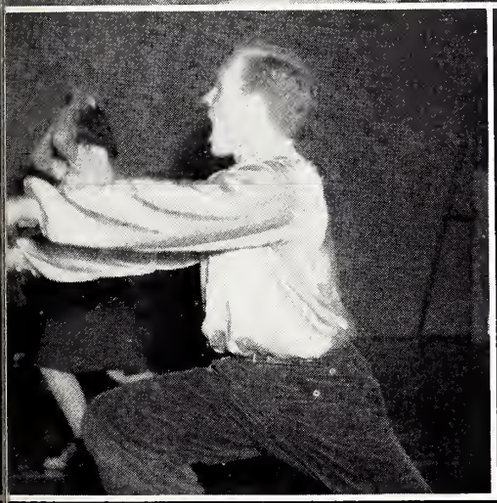

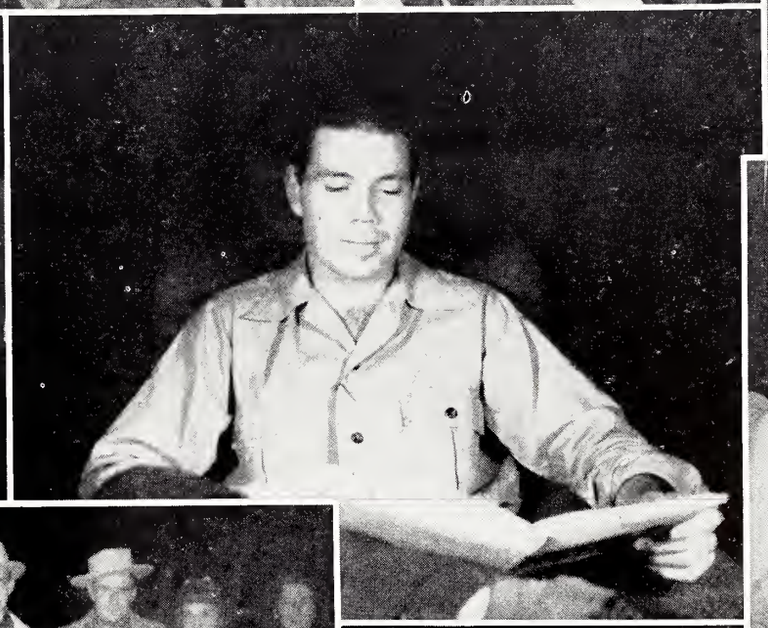

DETOUR

BERRY BARTLETT

BOGARD BARBER

CARTER BERGQUIST

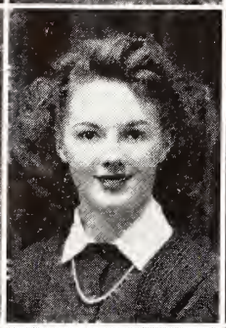

FURRH DAVIS

HARRISON FARMER

HARRISON FLUTH

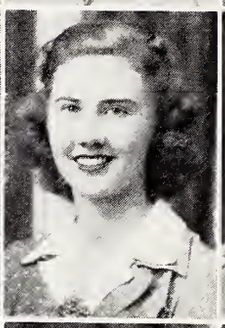

JARRARD HARGREAVES

JUSTIN HORN

MATTOX HOSKINS

PORTER MAYES

PURCELL NICHOLS

REPSCHLEGER PERKINS

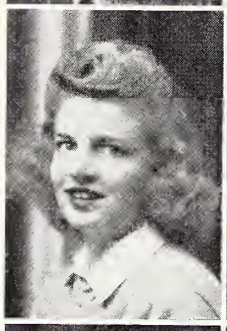

TYREE ROBBINS

WELTY SHELL

WESTMORELAND STINSON

WRIGHT

WILKERSON

WINDHAM

ZETA TAU ALPHA

Founded: Nationally 1898
Locally 1906

OFFICERS

President . . . . . BETSY BARTLETT
Vice President . . . . . MAUDE HARRISON
Secretary . . . . . KATHLEEN HORN
Treasurer . . . . . ANN HARRISON

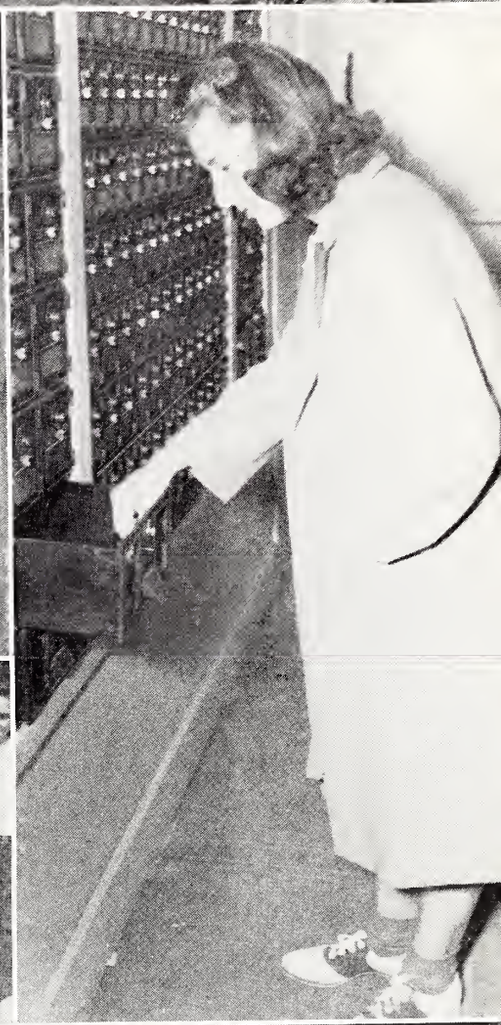

PIRATE TAVERN

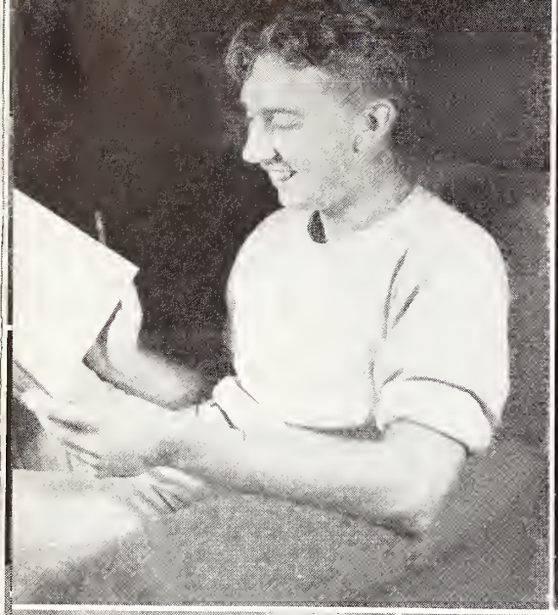

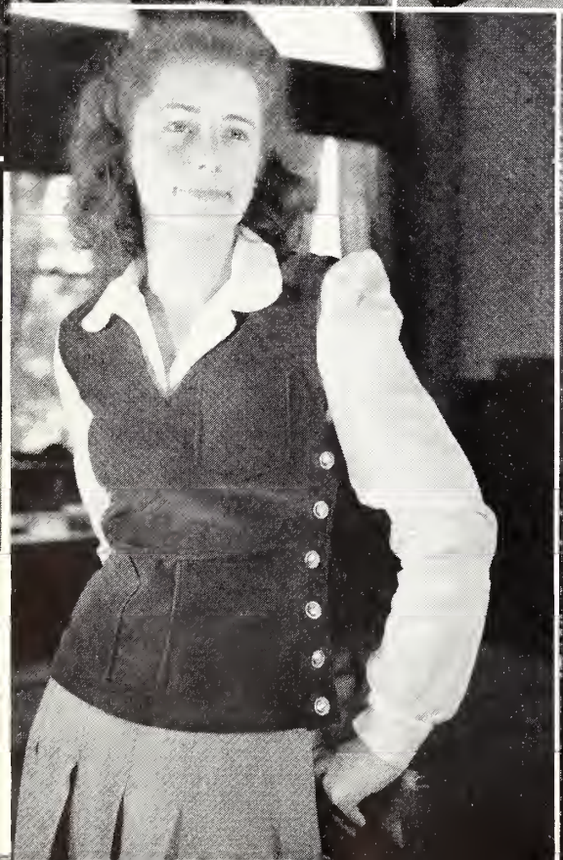

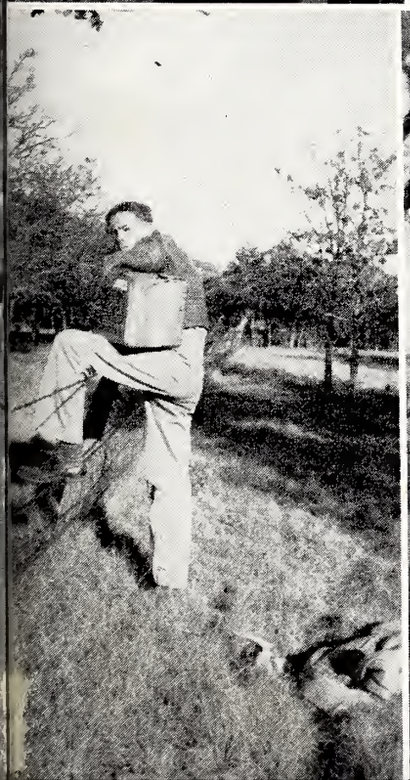

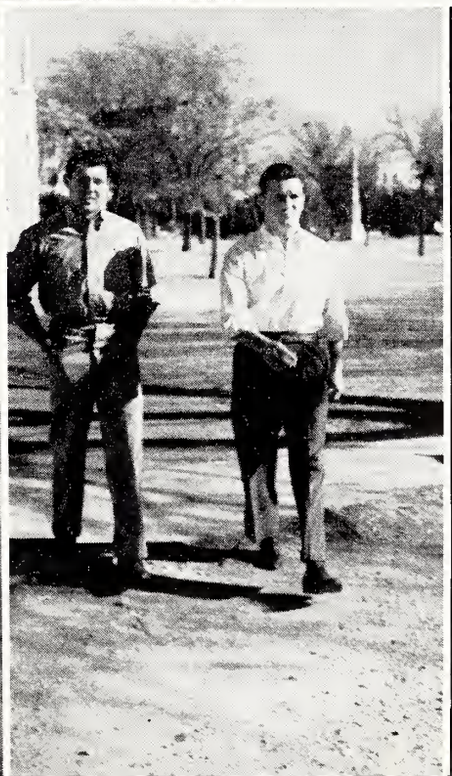

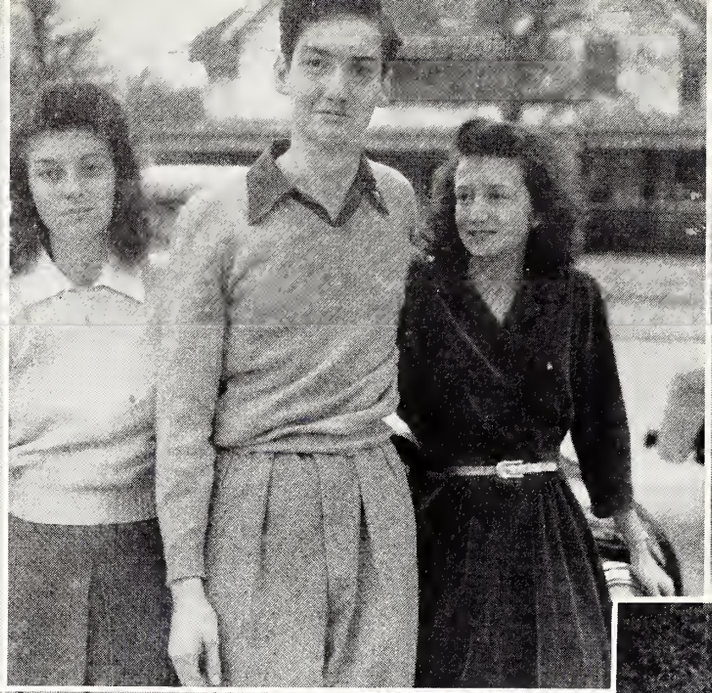

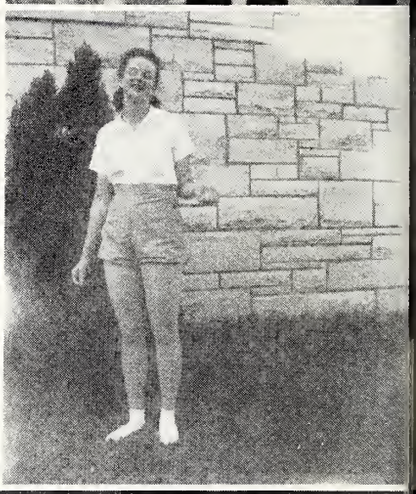

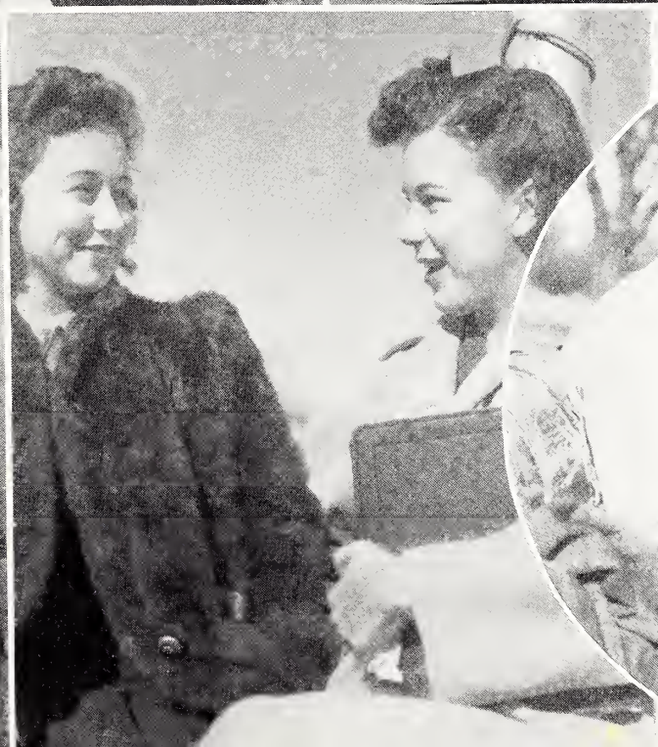
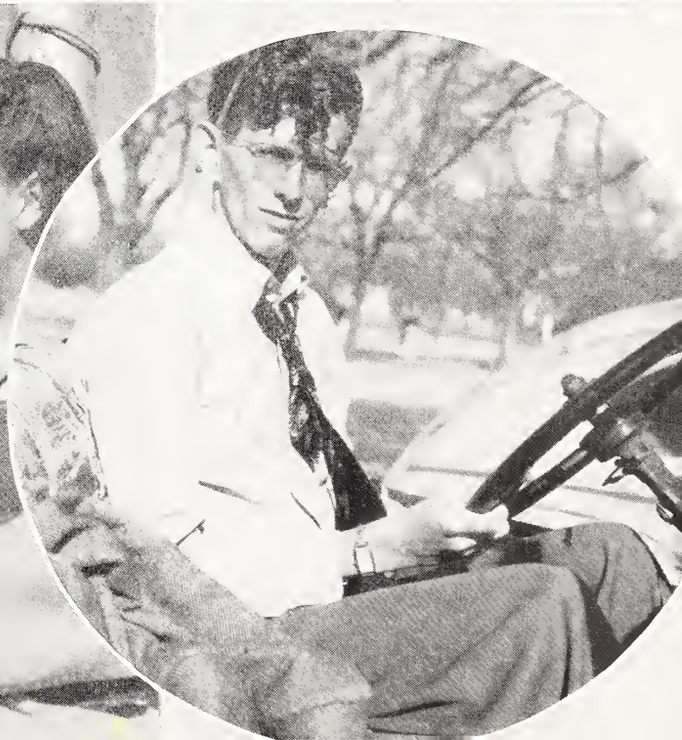

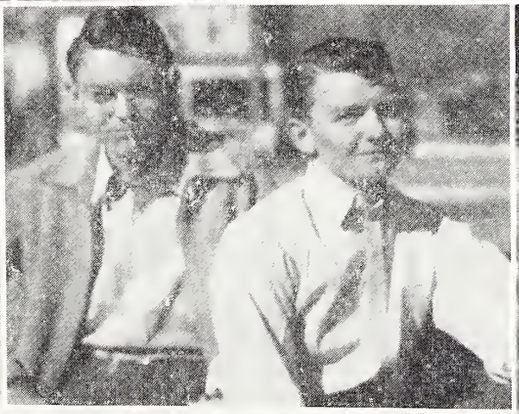

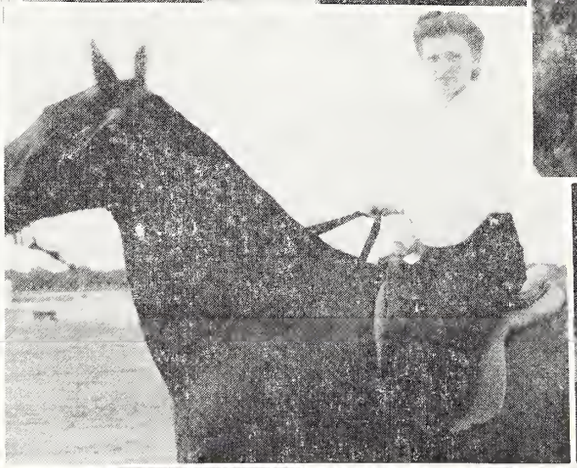
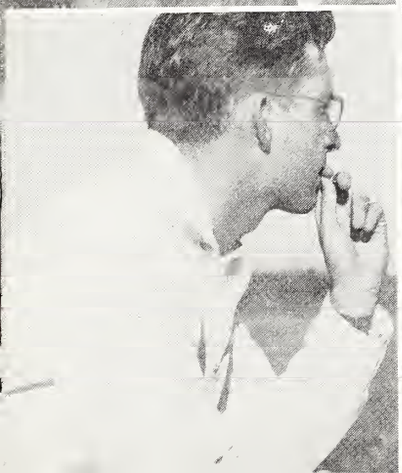

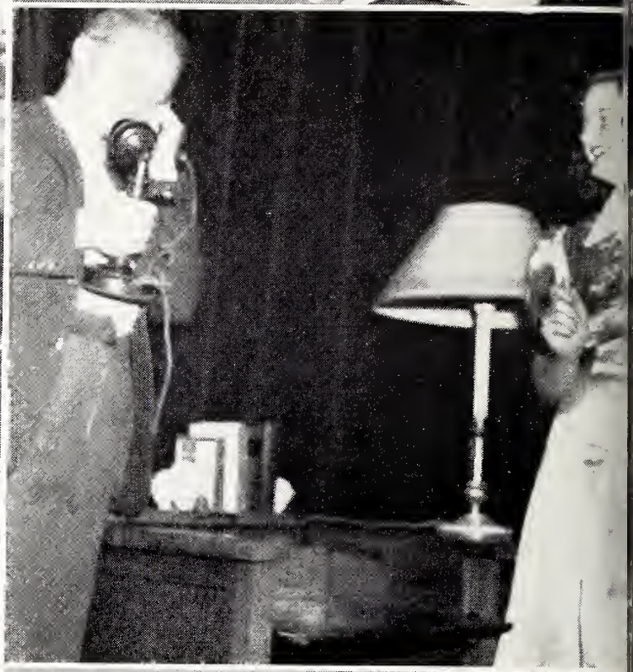
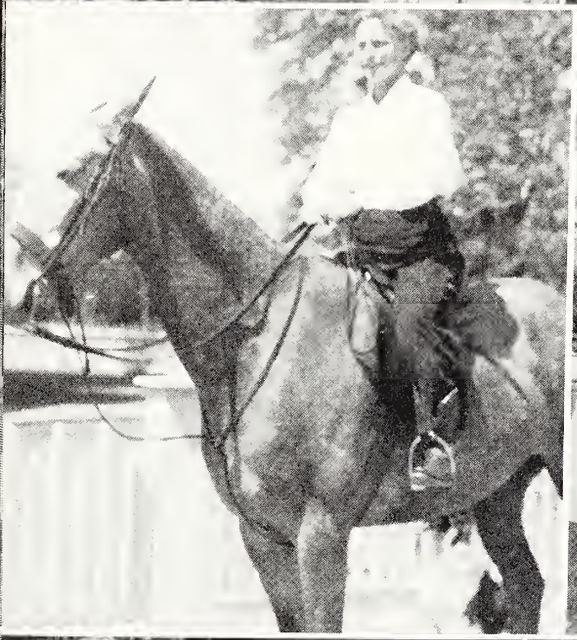

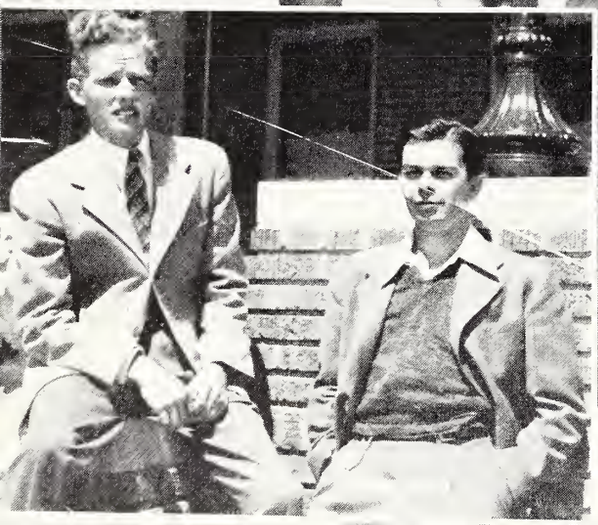

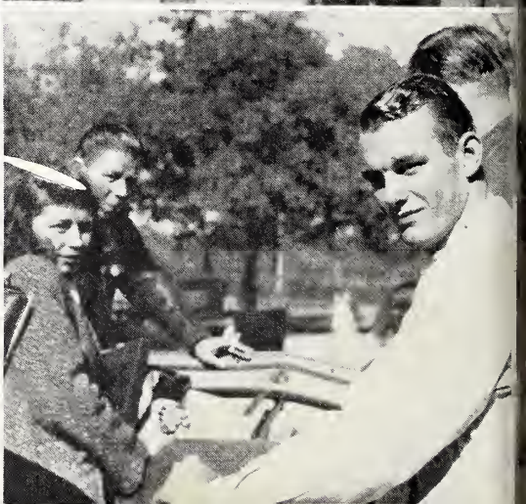

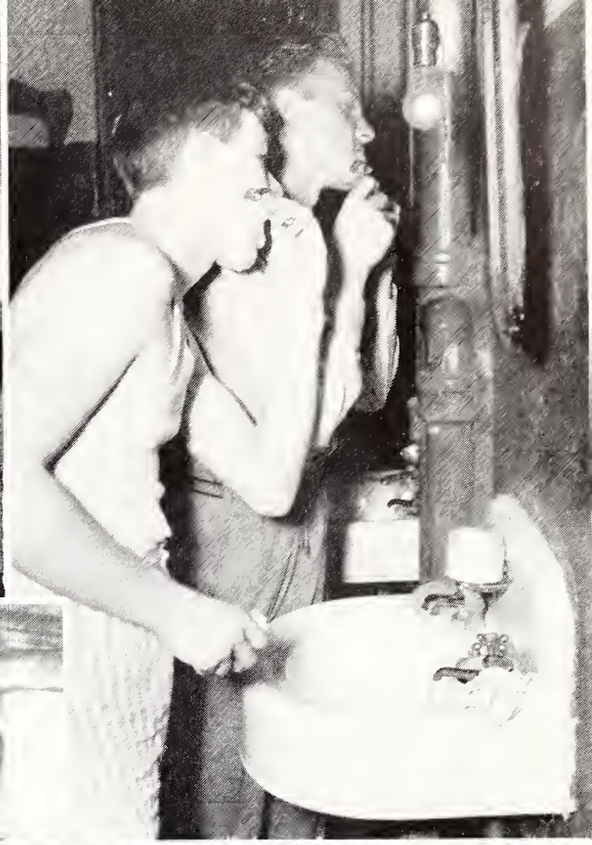

SOUTHWESTERN

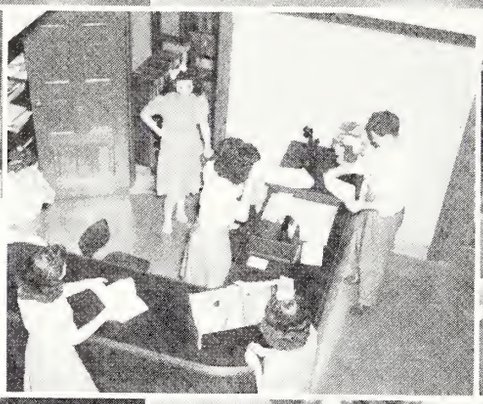
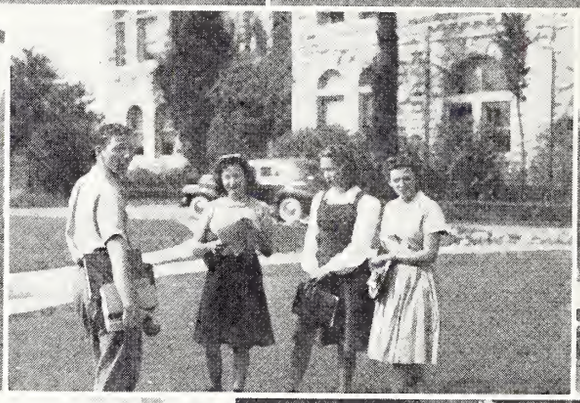

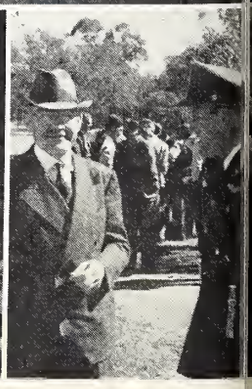

ADSHOTS and SNAPSHOTS

Scarbrough & Sons

Congress at Sixth Austin

LEADERS IN
COLLEGE FASHIONS

★ For Co-eds

★ For Men

Compliments of

Gastons

616 CONGRESS

AUSTIN'S LEADING STORE FOR MEN

Compliments of

JESSE H. JONES

WILCOX BROTHERS

JEWELERS . . . BOOKS . . . STATIONERS

WE CARRY A COMPLETE LINE OF UNIVERSITY BOOKS AND SUPPLIES . . . ALSO A NICE LINE OF JEWELRY

WATCH AND JEWELRY REPAIRING

A Pleasure to Serve You

Georgetown, Texas

A Service to Southwestern

TROY LAUNDRY

Dry Cleaners and Dyers

A. G. BRAUN MOTOR COMPANY

CHEVROLET

SALES AND SERVICE

O.K. USED CARS

GEORGETOWN TEXAS

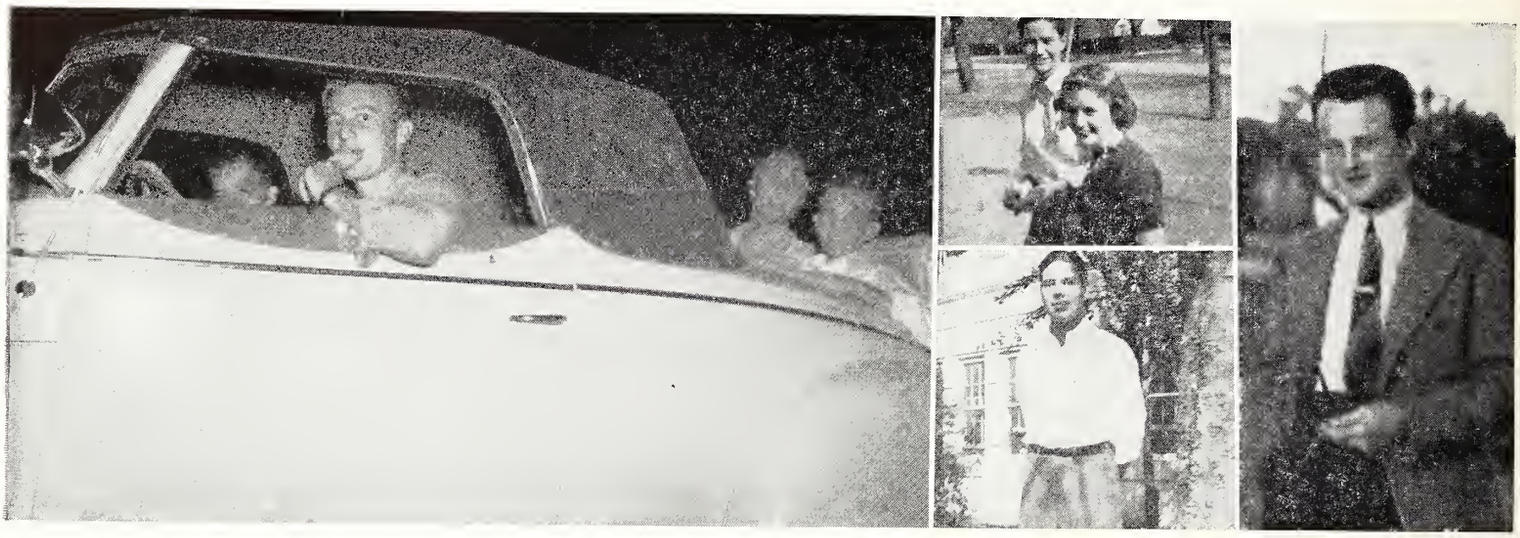

THE HUMBLE COMPANY

A Texas Institution

Extends to the class of '42 its hearty congratulations.
May you find in your life's work both
happiness and success.

HUMBLE

THE PIRATE TAVERN

Where Students Are Always Welcome

RUBY **LEROY**

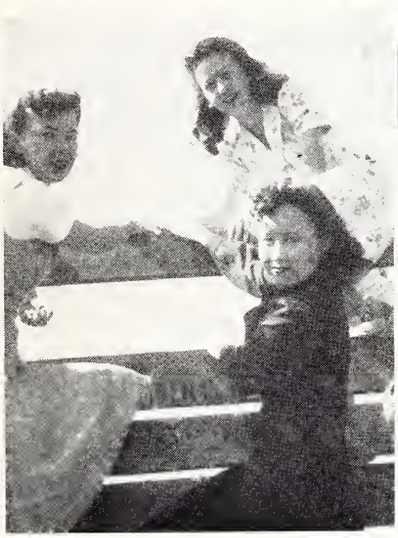

Gugenheim-Goldsmith Company

Wholesale Fruit and Produce

BIRDS EYE BRAND FROSTED FOODS

AUSTIN, TEXAS

410 East 3rd St. L. D. 28

Compliments of

Milam Cafeteria

8th and Congress Austin, Texas

Austin Headquarters for Alumni, Faculty and Student Body of Southwestern University

•

THE DRISKILL HOTEL

W. L. STARK, Manager

When, In After Years . . . .

you turn the pages of this Sou'Wester, the history of the 1941-42 class, and view the photographs of old friends and acquaintances, may this familiar slogan

"The Sign of Good Clothes"

that has appeared in all your college publications, again come to your mind and your friends and supporters at this store that features the newest of college styles while they are new.

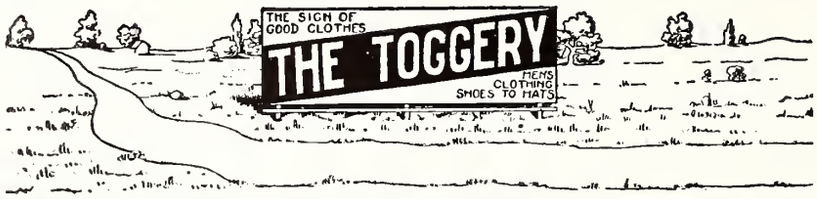

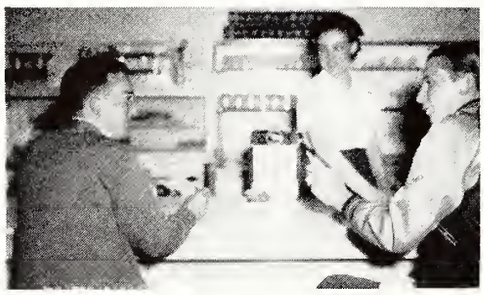

GOOD FOOD

PLEASANT SURROUNDINGS

HOSPITALITY

EDWARDS CAFE

GEORGETOWN, TEXAS

THE 1942 SOU'WESTER COVERS

were made by

Universal Bookbindery, Inc.

Broadway at 3rd St. San Antonio

The South's Most Outstanding Store

for men's and women's and children's apparel. Occupying the first six floors of the magnificent Gulf Building.

Houston, Texas

JOHN BREMOND COMPANY

- - - Serving Southwestern

Again we hail thee, Mother dear,
  Hail to thee Southwestern;
Thy sons are loyal, never fear,
  Loyal to Southwestern.
We'll ne'er forget thy fostering care,
  The quiet hour of morning prayer,
The ringing call to service there,
  Back in old Southwestern.

A dedication to the past achievements of the oldest institution of higher learning in Texas, and an invocation to Southwestern University as it faces its prospects for many more years of progress and service.

J. R. Milam

EVERYTHING TO WEAR

Nationally Known Lines

HOFFMAN & SON

GEORGETOWN

Compliments of

MILES BROS.

DRY CLEANERS & DYERS

The Portrait Cuts

IN THIS AND PREVIOUS ISSUES OF

The Sou'wester

ARE MADE FROM NEGATIVES MADE BY

STONES STUDIO

GEORGETOWN, TEXAS

In the Passing Years

If you happen to glance over these words, may they bring back happy memories of "The Coke Dates" at

THE ALCOVE DRUG STORE

Printers for Southwestern

THE SUN

(Est. 1877)

A Staunch Supporter of Southwestern for 65 Years

TELEPHONE 98

DE LUXE CLEANERS

Cleaners You Will Enjoy Doing Business With

WOODIE PATRICK

Phone 381

Compliments of

THE BELFORD LUMBER COMPANY

BUILDING MATERIALS

Telephone 34 — Georgetown

Serving Georgetown and Southwestern

Since 1893

W. H. DAVIS FURNITURE COMPANY

Compliments of

FARMERS STATE BANK
GEORGETOWN, TEXAS

Williamson County's Oldest State Bank

MEMBER FEDERAL DEPOSIT INSURANCE CORPORATION

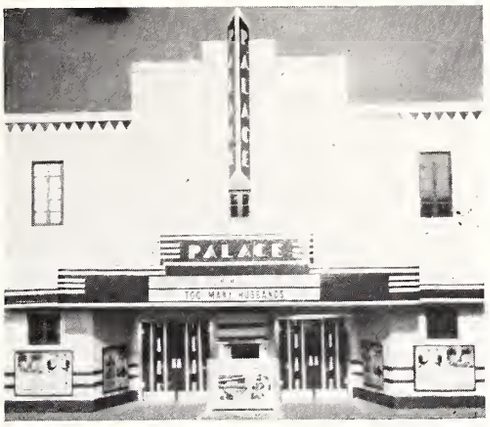

Palace Theatre

WHERE GEORGETOWN IS ENTERTAINED

GEORGETOWN WATER AND LIGHT PLANT

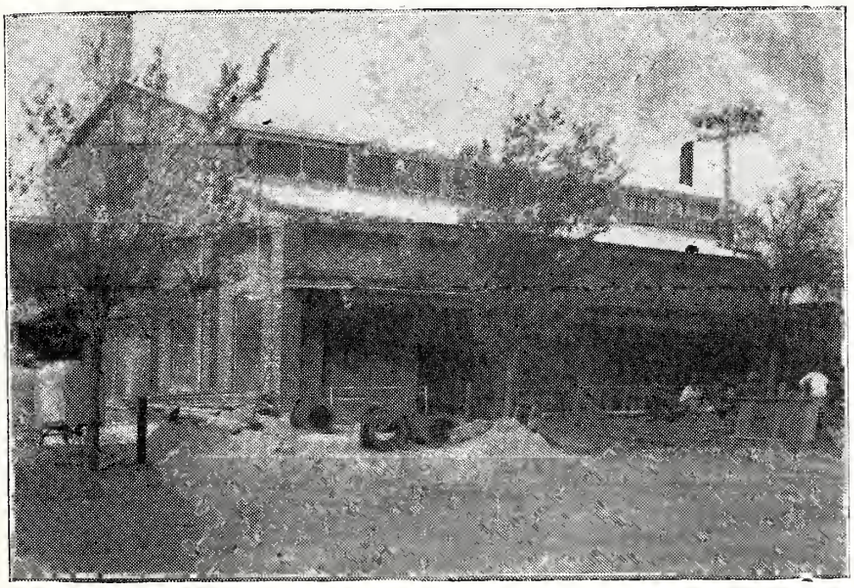

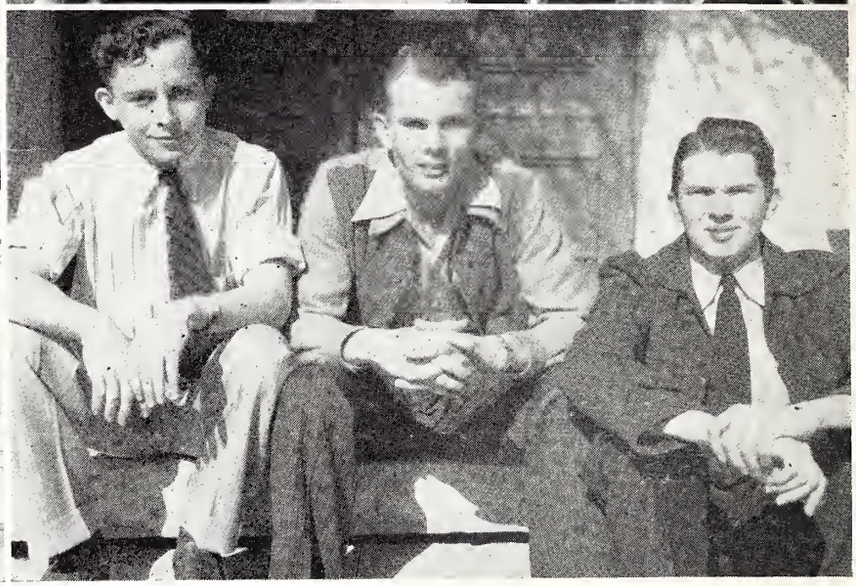

LINDELL'S GULF SERVICE STATION

•

Student Headquarters for Fine Service and Good Gulf Products

•

RAYMOND LINDELL

Longino

PRODUCE COMPANY

Supplies Southwestern With Poultry and Eggs

•

Telephone 655

CRONE'S BARBER SHOP

Compliments of

SOUTHWEST TELEPHONE CO.

Compliments of

ACME CLEANERS

PHONE 76

SHELL FLORAL COMPANY

For FLOWERS . . . Phone 177

EDENS BROTHERS GROCERY

Quality Groceries

Compliments of

GEORGETOWN OIL MILL

M. F. Smith, Mgr.

Compliments of

FIRST NATIONAL BANK

1890 - 1942

MEMBER F. D. I. C.

Compliments of

HERE'S TO THE FUTURE
OF GOOD OLD
SOUTHWESTERN

MUTUAL LUMBER COMPANY

Phone 42

PROFESSIONAL DIRECTORY

Dr. John R. Martin

Martin Hospital

Physician Surgeon

Compliments of

Dr. Howard P. Wheeler

Physician Surgeon

Compliments of

Dr. H. L. Patterson

Dentist

Compliments of

Dr. D. H. Cooper

Physician Surgeon

VISIT YOUR

Western Auto

ASSOCIATE STORE

Ward's Shoe Service

Opposite P. O.

GEORGETOWN, TEXAS

SHAW GROCERY

Cates Print Shop

For Quality Printing

GEORGETOWN

Compliments of

S. T. ATKINS FURNITURE CO.

Georgetown, Texas

WHEN IN GEORGETOWN, MAKE
YOUR HOME AT THE

TEXAS HOTEL

THE RED AND WHITE

Georgetown, Texas

MUNSON and LUNDBLAD

Compliments of

Young's Dairy

Supplies Southwestern with Milk

Engravings Made By

SOUTHWESTERN ENGRAVING COMPANY

FORT WORTH, TEXAS

F. L. MOTHERAL COMPANY

Good Printers

1304 Throckmorton

FORT WORTH, TEXAS

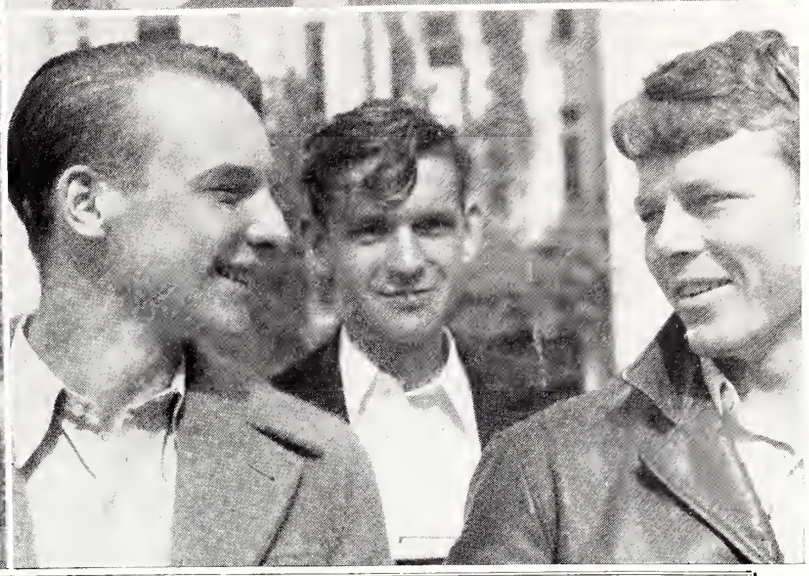

TRADE

WITH OUR

ADVERTISERS

VINTHER ELECTRIC COMPANY

Radios and Electric Supplies
Radio Service

Phone 170 Georgetown, Texas

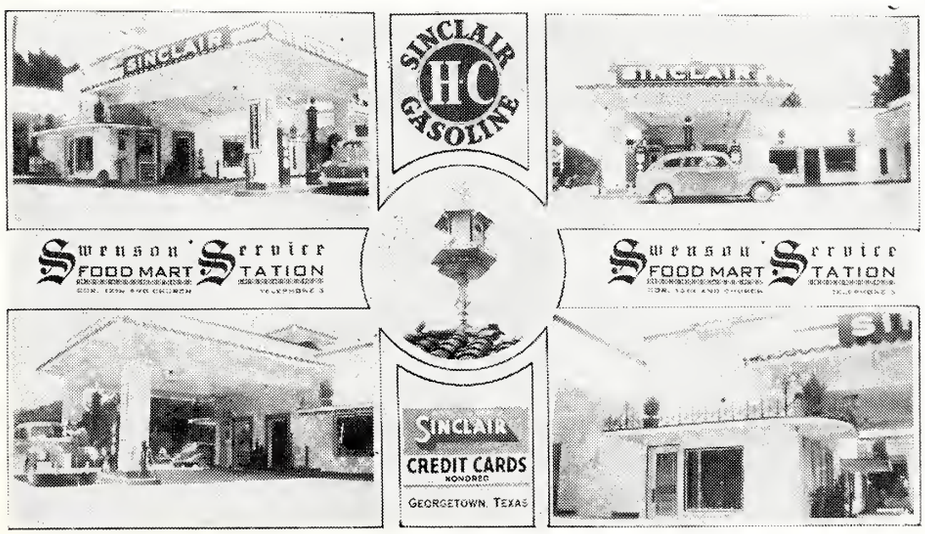

SOUTHWESTERN'S COMMUNITY CENTER

Free Delivery *Ample Parking Space* Phone 3